Victoria Daily Times

VOL. 104 NO. 125 — VICTORIA, B.C., MONDAY, MAY 29, 1944—14 PAGES — PRICE FIVE CENTS

Weather Forecast ***

Victoria and Vicinity—Moderate winds, fair and warm, becoming cloudy with occasional light rain during the night. Tuesday, partly cloudy, not much change in temperature. Temp. noon, Monday, 59. Sunday's Temperatures—Min. 42; Max. 66. Sunshine: 11 hours, 36 minutes.

15,000 Prisoners Taken In Italy

Final BULLETINS

Eisenhower Lauds Canadians

LONDON (AP)—Gen. Dwight D. Eisenhower returned to headquarters today from a field inspection of Canadian troops with Lt.-Gen. H. D. G. Crerar, commander of the 1st Canadian Army in England. The Allied invasion chief praised the Canadians on their battle fitness.

Probe Synagogue Fire

QUEBEC (CP) — An inquiry will start Tuesday into the May 21 fire that damaged the newly-built Uppertown Synagogue a few hours before it was scheduled to be consecrated, it was announced today.

Destroy 60 Planes In Romania

LONDON (CP) — Red Air Force squadrons destroyed or disabled at least 60 enemy planes in bombing and machine gunning attacks today on airfields at Roman and Husi, Romania, the Soviet communique announced tonight.

Declared Mental Case

NORTH VANCOUVER (CP)—Bernard Myers, 22, has been committed to a mental institution, police said today. Mrs. Myers, who suffered axe wounds Saturday, is recovering in a hospital.

Cruickshank Asks Higher Berry Price

OTTAWA (CP)—G. A. Cruickshank, L., Fraser Valley, in the Commons this afternoon opened discussion of British Columbia berry marketing problems on a motion that debate be adjourned "to discuss a matter or urgent public importance."

Mr. Cruickshank said B.C. producers could not pick a crop at the prices allowed by the Prices Board.

Carolines Bombed

WASHINGTON (AP) — Japanese positions in the Caroline and Marshall Islands were bombed and strafed by U.S. planes Friday, the U.S. Navy reported this afternoon.

Pensioner Income Exemption Raised

OTTAWA (CP)—Finance Minister Ilsley told the Commons this afternoon old age pensioners will be allowed to earn $125 a year in addition to pension instead of $65 as at present.

Protest Insult

LONDON (CP) — Reuters reported from Belfast tonight that the Belfast branch of the National Union of Journalists has protested to Sir James Grigg, Secretary of State for War, and Brendam Bracken, Minister of Information, against the "insulting" way correspondents covering the arrival of the exchange ship Gripsholm Saturday were treated.

40 Lose Lives In Ecuador Revolt

GUAYAQUIL, Ecuador (AP)—At least 40 persons were reported killed today as revolting Ecuadorean troops seized control of Guayaquil, Ecuador's leading commercial city, in a move designed to forestall elections scheduled for next week.

Troops supported by tanks seized the barracks of the carabineros (military police). Quiet was restored later.

Barilla Trial Opens

VANCOUVER (CP)—Albert F. Barilla pleaded not guilty to a charge of having murdered Wellington Bruce Wallace in the Graycourt Hotel April 2 as his trial opened in the B.C. Supreme Court today. Barilla is represented by Stuart Henderson of Victoria, veteran British Columbia defenee attorney.

Test Jap Land Rights

OTTAWA (CP)—Hearing of three test cases to determine the right of the custodian of enemy property to sell property of Japanese resident of Canada opened here today before Hon. I. T. Thorson, president of the Exchequer Court.

Newsman Loses Son

NANAIMO (CP) — Flt. Sgt. Thomas Stewart, son of R. J. M. Stewart, president of the Nanaimo Free Press, was fatally injured in an air crash overseas, his father was notified Sunday. Flt. Sgt. Stewart had been in the R.C.A.F. two years and was attached to R.A.F. special duty in England.

16,000 Planes Pound Germans In 2 Days' Raids

By GLADWIN HILL

LONDON (AP) — A thousand heavy U.S. bombers and 1,200 fighters spanned the length of Germany today, bombing two aircraft factories in Poland and four in central and eastern Germany while other fleets struck up from the south at the Vienna and Weiner Neustadt areas.

As the stunning day of bombardment drew to dusk, it appeared the Allies might have sent out another fleet as large as the record number of 8,000 warplanes which flew Sunday from British and Italian bases.

Today's raiders bombed the invasion coasts of France and Belgium, strafed the front lines in Italy and reached deep inside Germany, Poland and Austria to tear up hideaway plants of the German aircraft industry.

The Poland factories were at Poznan and Kreising. Those in Germany were at Leipzig, Tutow, Cottbus and Sorau. The flight to Poznan entailed a round trip of at least 1,450 miles.

The raiding today followed a powerful R.A.F. night blow at French rail targets and Ludwigshafen, Germany.

Simultaneously hundreds of lighter Allied craft struck heavily and repeatedly today at the French invasion coast, bombing bridges, railroads and airdromes.

The attacking heavy bombers split into several spearheads to confuse the enemy defences. The German radio reported the fleets engaged in a number of sky battles.

Enemy broadcasts said another Alled fleet was striking in the "lower Danube basin" from Italy.

No Rest for Nazis As Attacks Mount

The operations on this hot, summery day were added to Sunday's great outpouring, when 6,000 bombers and fighters flew from British bases and 2,000 more struck from Italy, chiefly at the Italian battle area.

Seven heavy bombers were forced to land in Sweden, Stockholm dispatches said.

Germany was on the alert almost continuously throughout the day. The "achtung" warnings started cluttering the enemy air waves a couple of hours after dawn and it was not until 4 p.m. that the enemy could assert the Reich was "clear of enemy planes." Then, an hour later, the networks warned of "single enemy raiders over southwest Germany."

Between 500 and 750 heavy bombers bombed an aircraft plant at Atzgerdssdorf, near Vienna, the Wiener Neustadt plant No. 1 and the nearby Nord and Wollersdorf airdromes.

Both the Wiener Neustadt airdromes normally are crowded with aircraft fresh from the assembly lines of the nearby Messerschmitt plants.

Sky Battles Seen Over Austria

It was reported officially in Naples that considerable numbers of enemy fighters were encountered over Austria, precipitating great sky battles. Convoying fighters tangled with the bulk of the German interceptors.

Fighters which escorted the bombers to Yugoslavia strafed motor transports, trains and an airdrome in northwest Yugoslavia. One bomber formation attacking Wiener Neustadt was assigned the task of destroying anything still intact in the main Messerschmitt factory which has been damaged in six previous assaults.

Canadian bomber group planes were not involved in Sunday night's assaults, their main activity being mine-laying. In widespread Saturday night raids the Canadian force which helped the R.A.F. pound French coastal defence positions and the Bourg-Leopold military depot in Belgium was the largest ever dispatched by the Canadian bomber group.

An estimated 37,000 Allied aircraft hurled around 40,000 tons of bombs on Axis targets in the week ended Sunday night, an unofficial compilation showed today. The Allies destroyed 445 German planes and lost 409.

CHAPEL TURNED INTO PANTRY—A Polish soldier holding a lighted candle stands before an altar in a chapel of the bomb-blasted Cassino Abbey and studies a painting of four saints. Canned food piled high on the altar indicates that the Nazis used the chapel for a pantry. (Signal Corps Radiophoto).

Massey Jostled, Reporter Ejected By Colonel At British Port

By MARGARET ECKER

LIVERPOOL (CP) — Vincent Massey, Canadian High Commissioner in London, was brushed aside Sunday by a lieutenant-colonel as he spoke to this reporter at the pier where 627 British and 11 Canadian prisoners of war, who had been exchanged for German prisoners, were being landed.

Mr. Massey and Maj.-Gen. C. B. Price, Canadian Red Cross Commissioner in London, were talking to me when the lieutenant-colonel intervened. Mr. Massey had crossed from Belfast in the ship which brought the prisoners to Liverpool, to be with his son, Capt. Lionel Massey, one of the prisoners.

The repatriated prisoners were not permitted to talk to reporters.

The lieutenant-colonel had me escorted out of the roped-off area where the prisoners of war were being welcomed back. As this took place, Canadians aboard the ship—who were watching the scene—shouted uncomplimentary remarks at the irate officer and demanded I be brought back.

Subsequently I was permitted to return. The lieutenant-colonel then told me I had been "violating regulations" which forbade talking to prisoners. I had waved to Sqdn.-Ldr. Foss Bolton of Coleman, Alta., after he had waved a greeting to me, but hadn't spoken to any prisoner.

The Canadian repatriates brought here, in addition to Capt. Massey and Bolton, included WO. D. R. Castline, New Westminster, B.C.

Quiet Holiday In Britain As Army Awaits Go Signal

By WILLIAM SMITH WHITE

LONDON (AP)—An almost unbelievable serenity lay today over civilian England on this Whit Monday, certainly the last that will come to this island before historic decisions have been reached across the waters to the east.

While vast armies waited tensely for the command that will send them forward, the civilian population dozed in the sunshine.

Every ordinary business house was closed, buses and taxis ran fitfully, and only the normal military traffic broke the long silences of the streets.

A record wartime cricket crowd of 33,000 jammed into Lords for a match between Australia and England, and the roads leading to Ascot were packed with other thousands of racegoers.

The sun shone down with vigor and brightness rarely seen in England.

Repatriates Listed

OTTAWA (CP)—The Defence Department made public this afternoon a list of 36 officers and other ranks of the Canadian army—all disabled men who were taken prisoner at Dieppe—returning to Canada from prisoner-of-war camps in Germany aboard the exchange ship Gripsholm.

WO1. D. H. Castling, son of H. Castling, New Westminster, B.C., is among the R.C.A.F. personnel being repatriated.

Business Leader Dies

EDWIN TOMLIN

who passed away today in Royal Jubilee Hospital after lengthy illness. See story Page 11.

Anti-Semitism Rise Hit By Archbishop

LONDON (ONA Cable)—Anti-Semitism was described today by the Archbishop of Canterbury as a "relic of barbarism."

Writing in the Review, organ of the council of Christians and Jews, he said:

"We need to deliberate on the anti-Semitic feeling which arises from time to time in Britain and to make those having a tendency in that direction aware that decent citizens do not have a place for it in the life of our community. It is a relic of barbarism."

Escape Tunnel Used in Break From Nazi Camp

(See Picture Page 2)

LONDON (CP Cable)—Allied airmen, including Canadians, who escaped from Stalag Luft 3 in March, made their getaway from the German prison camp in Silesia through a 450-foot tunnel which took 15 months of secret digging, according to a dispatch to the London Daily Telegraph today from its Stockholm correspondent, Ossian Goulding.

Goulding's story, in which he credited the information to "a friend from Breslau," was described by the newspaper in an editor's note as "the first full and authentic account of reports current in Silesia" on the mass escape attempted by 76 airmen. Forty-seven of them, including six Canadians, were killed afterwards by the Germans.

LED BY ENGINEER

The dispatch said the camp was at Sagan in Silesia and the escape was organized by a wing commander who in peacetime was an engineer. The escape produced excitement in which "the entire province of Silesia became a mad house," the dispatch added.

Goulding quoted a Breslau resident as saying that a few days after the escape the population heard that the German camp commandant and the entire contingent on duty the night of the escape were removed in disgrace and either shot or sent to penal battalions.

The dispatch said that, according to his friend's account, the airmen crawled through the tunnel singly at regular intervals synchronized with the movement of sentries and the sweeping of searchlights past the exit.

NO SHOTS THAT NIGHT

"A resident of Sagan, a short distance from the camp, told my Breslau friend he heard no sound of firing from the vicinity of Stalag Luft 3 on that night," the correspondent wrote. "This proves the officers were not shot while trying to run from the guards in the few hours of darkness still left after the tunnel was discovered."

Goulding asked why two-thirds of the escaping officers were killed in the case of Stalag Luft 3 whereas all over Germany hundreds of others have been recaptured in similar circumstances without the slightest injury.

He concluded: "No definite accusation against the Nazis of cruel and meaningless murder can yet be made, nor is one being made."

Calm Eire Campaign Ends; Vote Tomorrow

DUBLIN (CP-Reuters)—Neutral Eire will vote tomorrow in the second general election in less than a year, but in Dublin, at least, the main concern today was celebrating Whit Monday.

There has been an absence of public interest in the election, called after the government was defeated by 64 votes to 63 in the Dail May 9 on its bill seeking to create a government-controlled rail and truck transport system.

Prime Minister de Valera, seeking an all-out majority for his Fianna Fail Party, which formed a minority administration in the last Dail, will make his final election appeal tonight.

Of the 247 candidates nominated for the 138 seas, 96 represent the government party and two of them were returned by acclamation. Gen. Richard Mulcahy's Fine Gael Party, the principal opposition group, named 54 candidates, one of whom drew an acclamation. The Farmres' Party has 26 candidates in the field, Independents 32, Labor 30 and National Labor nine.

New Superintendent

OTTAWA (CP)—Dr. Harrison F. Lewis, chief federal migratory bird officer for Ontario and Quebec since 1921, has been appointed superintendent of wild life protection for the National Parks Bureau of the Mines and Resources Department, it was announced today. He suceeds Hoyes Lloyd, who resigned last year after 25 years of service.

FLAG OF MERCY IS FLAG OF TRUCE—Red Cross flag waved high in the air signals a "truce" on the Italian front as stretcher bearers move injured man back behind the lines. Medical corpsmen work swiftly lest impatient enemy should resume their firing too soon.

Young Liberals Open Convention In Winnipeg

WINNIPEG (CP)—Discussions which may result in the birth of a new national group of Liberals opened here today at the Dominion-wide convention of Young Liberals.

More than 300 delegates were registered, representing all the nine provinces.

Probable title of a new organization would be the National Association of Young Liberals, delegates said.

Miss Leigh McDougall of Ottawa is convention chairman.

Feature of the opening session was a message from Prime Minister King. He told the delegates Liberals owe and will always owe the "freedom we enjoy to the men who with their lives are defending our liberties. We must at all times keep them in our thoughts.

"We must do all we can to ensure a future worthy of their service for them and for all who serve and suffer or have incurred loss in this war. Let them know you intend to do this."

VOTE OF CONFIDENCE

Delegates, led by Gerry Crepeau of Gravelbourg, Sask., passed a vote of confidence in the Prime Minister for "his leadership and continued guidance" during the war and in the future.

Charles A. Duranceau of Montreal, speaking for Quebec delegates, asked the convention to endeavor to see "clear, limpid and high."

"Let us make sure all our deliberations are marked with absolute logic. This will be our clearest sort of contribution to a greater, saner and more beautiful Canada."

In an interview today before the opening of the convention, Senator Wishart McL. Robertson of Halifax, president of the National Liberal Federation, said a federal general election before next April "is a reasonable assumption."

"I think from a national point of view the sooner a federal election is over the better it would be for the country as a whole," he said.

"Mr. King has said he would not ask for an extension of Parliament. The life of the present Parliament ends April, 1945."

Senator Robertson will address the Young Liberal convention.

Luftwaffe Massing On Invasion Coast; Morale Slipping

By LOUIS V. HUNTER

WITH A CANADIAN FIGHTER WING IN BRITAIN (CP)—Germany undoubtedly is increasing her air strength along the European invasion coast as the day of Allied assault on Hitler's "fortress" approaches, with the greatest concentration probably in northern France. But competent observers agree the Luftwaffe is only defeating itself by remaining relatively inactive.

The morale of German airmen cannot be otherwise than low and the resistance they will be able to muster in the face of the overwhelming aerial armadas of the Allies can only be fanatical and therefore not as effective as a methodical, planned defence.

CANADIANS BUSY

Contrast the average Canadian or other Allied fighter pilot with his German counterpart. The Canadian is no superman but is eager and confident and just cannot get enough flying. The German must stand and watch his opponents come and go almost at will.

There have been two recent instances of spectacular air victories by Canadian wings alone over Luftwaffe formations. Early in May, pilots of a wing led by the British ace, Wing Cmdr. J. E. (Johnny) Johnson, D.S.O. and Bar, D.F.C. and Bar, destroyed four of six enemy aircraft they met.

Six pilots of the R.C.A.F.'s City of Oshawa Spitfire Squadron commanded by Sqdn. Ldr. Freddy Green, D.F.C., Toronto, met an equal number of aircraft and destroyed four. A fifth was claimed as a probable. Three of the downed planes crashed in flames on the edge of an enemy airfield, which is no tonic for sagging morale.

Repatriated Airmen Reach Ottawa

OTTAWA (CP) — One of the largest groups of R.C.A.F. repatriates ever to return from overseas, nearly 200 men, reached here today.

Among the group were Sqdn. Ldr. C. J. Wilde Taylor, D.F.C., of Winnipeg; Flt. Lt. B. T. Tupper, D.F.C., of Saskatoon; FO. R. E. Cline, D.F.C., of Vancouver; FO. John Webster Betty, D.F.M., of Hanna, Alta.; FO. A. W. Parry, D.F.C., of Amazon, Sask.; FO. J. A. Johnson, D.F.C., of Edmonton, and FO. J. M. Gray, D.F.C., of New Westminster.

Germans Reeling, Great Victory In Making for Allies

LONDON (CP)—The Algiers radio today quoted a French war correspondent as saying German troops in Italy are "groggy and reeling," and a great Allied victory is in the making as the enemy "is disengaging along the whole front."

Drive Toward Lines Defending Rome

NAPLES (AP)—Fifth Army troops stormed toward four Rome-line strongholds against fierce resistance today, thrusting one wedge less than 16 miles from the Eternal City, while the British-Canadian 8th Army pushed ahead in the Liri and Sacco valleys to the southeast.

The 8th Army, including the Canadian Corps, was breaking down German rear-guard stands after the Canadians captured Ceprano, on Highway 6 and the Liri River, Sunday.

Headquarters said three of 18 German divisions engaged in battle had been virtually destroyed in the broad offensive launched May 11, with more than 15,000 prisoners taken.

Overwhelming Aprila, once bitterly-contested beachhead fortress, the 5th punched north within a mile of Compoleone—the closest penetration toward Rome. To the east the 9th Army advanced within 2,000 yards of Valmontone, on the shell-torn Via Casilina, despite flame-throwing German counterassaults.

(German reports said Aprilia was evacuated Sunday night under cover of darkness).

Steady artillery fire was pumped on the Via Casilina, main escape route for eight German divisions being forced back on the front to the southeast by the 8th Army.

In between on the Campoleone-Valmontone line, other forces fought in the outskirts of Velletri on the Appian Way, and closed on Lanuvia, four miles southwest, where the Alban hills begin to rise from the Pontine plain.

As the sound of the great battle rolled into Rome, the enemy in the mountains southeast of Valmontone was driven out of the towns of Sermoneta and Bassiano, south of Norma, which was overwhelmed Sunday. Snipers still were active in the hills beyond that area and 5th Army patrols were mopping them up.

French forces meantime followed up their seizure of Ville Santo Stefano by moving northward with the enemy and capturing Monte Siserno, 2,400 feet high.

Ceprano Prize For Canadians

On the heels of the capture Sunday by the Canadian Corps of the important town of Ceprano on Highway 6 and the Liri River, the 8th Army pushed west and north. Throwing bridges rapidly across the Liri and Sacco rivers, where the enemy had blown up crossings, Lt.-Gen. Sir Oliver Leese's troops swept westward six miles from Ceprano to Pofi.

To the north, in the area of Arce to the junction of Highways 6 and 82, they surrounded the towering Monte Oreo, dominating Arce, and surrounded Sando Padre, 4½ miles northeast.

Ontario and Maritime infantry of the Canadian division commanded by Maj.-Gen. B. M. Hoffmeister of Vancouver were in the force moving on Pofi, about midway between Ceprano and Frosinone, Doug How, Canadian Press war correspondent, reported.

On the flank of the infantry, Ontario reconnaissance troops crossed the Sacco southwest of Ceprano. The Sacco flows into the Liri at a large water reservoir three miles southeast of Ceprano.

From the beachhead 5th Army troops met stubborn resistance every inch of the way in their drive to crack the Anzio-Albano Highway, down which the Germans poured vicious attacks last February, and past the Aprilia Highway, railroad and factory area, scene of much of the bloodiest fighting since the beachhead was established.

Musical Masterpiece Albums

VICTOR RECORDS

BEETHOVEN
Symphony No. 2 in D Major (Op. 36), Boston Symphony Orchestra, conducted by Serge Koussevitzky $5.80

BRAHMS
Double Concerto in A Minor (Op. 102) (Violin-'Cello). Jascha Heifetz-Emanuel Feuermann. Philadelphia Orchestra, conducted by Eugene Ormandy. Album DM-815 ..... $6.45

BRUCKNER
Symphony No. 4 in E Flat Major ("Romantic")—Karl Bohm. Saxonian State Orchestra. Album DM-331 (14211-14218) $11.55

CHOPIN
Concerto No. 1 in E Minor (Op. 11) (Piano)—Artur Rubinstein. London Symphony Orchestra, conducted by Barbirolli $6.15

DUKAS
L'apprenti Sorcier (The Sorcerer's Apprentice)—Leopold Stokowski and the Philadelphia Orchestra. Album M-717 (17501-17502) $3.45

DVORAK
Slavonic Dances (Op. 46 and Op. 72)—No. 1, in C Major; No. 2, in E Minor; No. 3, in D Major; No. 6, in A Flat Major; No. 8, in G Minor; No. 9, in B Major; No. 10, in E Minor; No. 12, in D Flat Major. Czech Philharmonic Orchestra, conducted by Vaclav Talich. Album M-310. Price $6.15

GERSHWIN
Concerto in F (Piano). Jesus Maria Sanroma and Boston "Pops" Orchestra, conducted by Arthur Fiedler. Album DM-690 ..... $5.80

GRIEG
Concerto in A Minor (Op. 16) (Piano and Orchestra). By Artur Rubinstein—Ormandy. Philadelphia Orchestra. Album DM-900 ..... $4.80

GROFE
Grand Canyon Suite. Whiteman's Concert Orchestra $4.75

LISZT
Les Preludes (Symphonic Poem No. 3)—Ormandy. Philadelphia Orchestra $3.45

MENDELSSOHN
Symphony No. 4 in A Major ("Italian") (Op. 90)—Serge Koussevitzky. Boston Symphony Orchestra. Album DM-294 ..... $4.80

RACHMANINOFF
Concerto No. 2 in C Minor (Op. 18) (Piano)—By Sergei Rachmaninoff—Leopold Stokowski. Philadelphia Orchestra. Album DM-58 ... $7.50

KENT-ROACH LIMITED
641 YATES
Between Broad and Douglas

LARGE SELECTION OF BEAUTIFUL
LAMPS
$3.95 to $22.50
FRANK'S
"Complete House Furnishers"
860 YATES ST. (Near Quadra)

Turnagain Blaze Chief B.C. Problem

PRINCE GEORGE, B.C. (CP)—The Turnagain River fire near the British Columbia-Yukon boundary today attracted the chief interest of forest officials who reported the forest fire situation in northern British Columbia is confusing because of the many fronts.

Because of the small number of men available to fight the numerous blazes in north-central and northeastern B.C., forestry officials have been forced to allow some big fires to burn while they concentrated on other areas held more important.

Four hours of heavy rain in the Fort Grahame area 200 miles north of Prince George helped fire crews to bring the Akie River-Poleschi Creek blazes under control. Mopping-up operations continued with additional men obtained Sunday on plane hops from Prince George.

Reports today from other parts of Canada showed that fires sweeping areas in Ontario and Quebec are destroying thousands of acres of rich timber land.

Serious fires in New Brunswick and Nova Scotia were checked during the week-end.

In Ontario, 35,000 acres of timber land are threatened in the North Bay district, where conflagrations were blown out of control late Saturday night while more than 2,000 firefighters were battling to control the flames.

Quebec crews battled to control more than 100 fires in an area extending from near the Ontario border eastward to La Salle in the north.

GURNEY RANGES
FROM $68.50
C. J. McDowell
Victoria's Plumbing and Heating Centre
1000 DOUGLAS STREET

LINOLEUMS
Felt Base Floorcloth
39¢ to 79¢ Sq. Yd.
Inlaid Linoleums
$1.49 to $1.89 Sq. Yd.
CHAMPION'S LTD.
727 FORT ST. E 2422

BIG FOOD VALUES EVERY DAY
SAFEWAY
6 STORES TO SERVE YOU

Nazi Attacks Fail

LONDON (CP)—Bursts of fighting on the lower Dnestr and the White Russian fronts, where localized German attacks were reported repulsed, were announced by Moscow today, but the general situation on the long-dormant eastern front remained unchanged over the week-end, a Soviet communique said.

ANNOUNCEMENTS

Annual meeting, Kipling Society, Tuesday 30th, 8 p.m., Room 301, Union Building. Lecture by Col. H. T. Goodland, "The King's Pilgrimage," illustrated with pictures shown by A. Huxtable. Visitors welcome. ***

* * *

Folks! they have that something you need. Duck eggs fresh daily at the Pick an' Pack, 715 Pandora. ***

* * *

Our Lady of Lourdes Church garden party, at the residence of Mrs. C. E. Wilson, 3280 Ripon Road, Uplands, Wednesday, May 31. Take No. 9 car or Uplands bus to terminus. ***

* * *

Summer Handbags, all colors. Large selection, from $2.75. McMartins, 766 Yates. ***

* * *

The Wishbone Tearooms will be closed from Thursday, May 25, for a fortnight. ***

* * *

The Shawnigan Beach Hotel at Shawnigan Lake. Victoria's well-known inland resort. Good train and bus service. Phone Cobble Hill 48. Victoria office, phone G 4834. ***

Spanish Refugees Protest Churchill's Praise of Franco

By FRANK JELLINEK

MEXICO CITY (ONA) — The Spanish refugee colony here, the largest in the world, expressed "shock and amazement" today at Prime Minister Churchill's "kindly words" in his speech last week about Franco Spain.

Republican sentiment was summed up in a statement by the federation of organizations to aid European refugees (Foare) to which nearly all organized Spanish refugee parties belong.

Protesting Churchill's praise of the Spanish dictator and his repudiation of the anti-Franquists, the statement said:

"The Churchill declaration will cause a painful impression in all progressive sectors of the world and especially in Spanish-speaking countries, since these peoples desire the rebirth of a democratic Spain as one of the best methods of preventing the activities of the Nazi Falangists in their countries.

"The desire for a democratic peace is incompatable with the praise of Franco. The fact that Spain did not enter the war was not due to Franco and the Falangists, but to the Spanish people's firm will to act as an ally of the United Nations and to fight the totalitarians.

"Today and tomorrow, the problem interests the democratic coalition and cannot be resolved while a gang receiving vigorous aid from the Nazis, as Churchill himself admits, holds power. We are fighting for the triumph of the authentically national forces with the same force as we desire to fight for the triumph of the English and Allied armies."

A minority view was quoted by the newspaper Ultimas Noticias, which cited an unnamed Spanish professor as having explained the Churchill statement as "cunning diplomacy" and forecasting that the second front would be opened through Spain.

Norway Famine, German Threat

LONDON (ONA Cable)—The acute food shortage prevailing in Norway might develop into famine if the Germans carry out their reported threat to cut off food supplies, official Norwegian circles here said today.

Since 1940, Norway has been dependent on imports of bread and grain from Germany to the extent of 40 per cent of her total supply of these staples.

German threat to stop food shipments is said to have been included in a circular distributed by the Quisling Norwegian agricultural administration to sheriffs throughout the country.

The circular warned that "from now on Norway must be prepared to manage on foodstuffs that can be produced inside the country" and urged that all land suitable for cultivation, including parks and public squares, must be utilized to the fullest extent.

Prospects of increased production are considered small because practically all available land has already been put under cultivation and it is difficult to prepare the remaining rocky terrain for agricultural purposes without the proper implements, large quantities of fertilizer and specialized workers.

Victoria Airman Who Was Shot at German Prison Camp

Flt. Lt. Patrick W. Langford, second from left in rear row, was one of the six R.C.A.F. officers and 41 officers of the R.A.F., other Dominions and United Nations slain by the Germans at Stalag Luft 3, near Dresden. The above picture, taken sometime before the shootings, was sent by FO. Don Armstrong of Toronto, third from left in rear row, to his family at home. All the others in the picture are R.A.F. officers.

B.C. Men Coming On Gripsholm Ask Reporter About Home Towns

By MARGARET ECKER

BELFAST — British, Canadian, U.S. and South American boys who leaned over the rails of the repatriation liner Gripsholm Saturday didn't want to talk about Stalag 7B, a soup diet or the Gestapo.

The boys from Canada wanted news from B.C. coast cities and if there was any beer left in Toronto. They wanted to talk to a Canadian girl again.

There were 48 Canadians among the sick and wounded prisoners of war and repatriated Allied civilians aboard the ship.

While a band played nostalgic music and the boys sang in snatches, officials went aboard and the boys at the rails concentrated on whistling at the girls on the dock—U.S. Red Cross workers, Irish girl volunteer workers, British A.T.S. Wrens and W.A.A.F.S.

CARRIED ASHORE

Stretcher cases came off the ship first. Pallid boys flung off their weaknesses to raise their heads and look about and smile.

As I wandered along the dock having cups of tea with good Irish chocolate cake with soldiers here and R.C.A.F. boys there, I couldn't help hearing stories.

They were good stories, full of humor and blood and thunder, but they will not be written until the end of the war because every boy pleaded with me to "remember the other guys, the boys we left behind us, behind barbed wire. Please don't repeat anything that will hurt them."

Much-decorated Sqdn.-Ldr. Foss Boulton could have talked. You could tell that from the hints he dropped of his adventures since his fighter plane was shot down over France about a year ago. What he said was:

"I learned to be a good housewife. Six of us lived, slept, read and studied in a room 12 feet by 12. We learned to cook what rations we had on the stove and to keep the place tidy so it would be bearable."

TALKED ABOUT SWEETHEART

Chiefly Boulton wanted to talk about his fiance, Sheila Devine, who is a nurse in St. Paul's Hospital in Vancouver.

Foss had a tough time, but he's broad and healthy again now.

WO. Doug Castling of New Westminster, B.C., interviewed this reporter.

"Just talk about British Columbia," he said. "Go ahead, tell me about it. What's happening. What are people talking about. Getting home is an obsession with me."

Like all the boys, Doug is having a hard time getting used to being a free man again.

"I keep expecting to have a German guard tell me to move along every few minutes," he said. "It's hard to get over the prison psychology."

Uprising in Ecuador

QUITO, Ecuador (AP)—A revolution broke out today among military forces and civilians.

The movement was led by supporters of Velasco Ibarra, former President who is in exile and has been living near the Ecuadorean border in Colombia.

Ecuador is in the midst of a heated presidential campaign, with the election scheduled June 2-3. Some groups opposing the present regime desired Velasco Ibarra to return to the country as a candidate, but the government refused him a visa from Chile. Velasco Ibarra then went to Colombia, where he previously lived several years in exile.

The Liberal candidate in the election is Miguelangel Albornoz, who is opposed by the Velasco Ibarra forces.

Join the Women's Voluntary Services. Register 10.30 a.m. to 4 p.m., daily, Room 1, Arcade Building, 1119 Government St. ***

'Quit Bickering Over Arena', Robinson Urges Go Ahead Signal

George W. Robinson, sporting goods merchant and business leader, today issued an appeal to Victorians to stop "delays and bickerings" which mean that Victoria will be left without an ice rink and hockey.

"I was very glad to see the splendid editorial in the Victoria Daily Times of May 25 regarding the building of an arena," said Mr. Robinson in his statement.

"When the last united effort was made to raise funds by public subscription, the drive fell far short of the mark, and eventually the money was returned to the subscribers, less a small percentage for campaign expenses. Those of us who collected on that occasion know what a heartless job it was, and we could not be interested in another attempt.

"The civic idea was also canvassed thoroughly at that time and was considered impossible. Then Barney Olson came to the rescue and took over the job which everyone else had sidetracked. Mr. Olsen had a difficult experience for two seasons getting over all the problems of installation and management, but came through with flying colors.

"Now after the disastrous fire which wiped out the arena we find Barney comes forward with an offer to build us a modern arena of fireproof construction at a cost of $125,000. But instead of his receiving thanks and congratulations, we find he gets no support whatever. Instead, there are service clubs and organizations digging up everything but cash, and cash is the only thing that will build an arena.

"I venture to predict that if Barney Olsen does not build this arena, we will not see one for many years, and all he asks from the city is a few years' free taxes and other minor concessions. The property at Douglas and Garbally has not to my knowledge paid taxes for many years, so why not use it for an arena? Even if it paid no taxes for the next 40 years we would still be better off with an arena than a miserable, unsightly ravine.

"Another angle to remember is that if this arena is in operation an amusement tax would collect a tidy sum for our provincial treasury. So it seems we have everything to gain and nothing to lose by giving Barney the go-ahead signal. Don't let us discourage this public-spirited citizen by our delays and bickerings.

"Of course Barney will make money, but why shouldn't he? I venture there are many other investments he could put his money into with good returns that would entail much less risk and worry. So be careful, folks, or you will once again find yourselves sitting for years without an arena. That means no hockey or skating for our young folks.

"What the city should say to these organizations is: "We have no money to build an arena, but if you will put up a cash offer as good or better than Barney Olsen's we will consider it on its merits."

Merriman Round-up . . .

ALTHOUGH Eire keeps out of the war she is being badly hit. There are no street cars or buses after 9.30 at night. Automobiles for ordinary use have disappeared from the roads. Most of the railway traffic is at a standstill because she can not get coal from Britain . . . Just another bit of proof **Japan** laid her ambitious plans many years ago. In the early "twenties," novelist John Paris had one of his characters, Fujinami Gentaro, say during the last Great War, "Twenty years ago, Japan defeated China and took Korea. Ten years ago we defeated Russia, and took Manchuria. This year we defeat Germany and take Tsingtao. In 10 years, we shall defeat America and take Hawaii and the Philippines. In 20, we shall defeat England and take India and Australia. Then we Japanese shall be the most powerful nation in the world. This is our divine mission." The best-laid plan, etc . . .

BARRY MATHER, in his News Herald column after drawing a striking picture of the young businessman who stayed home and made money and the young flier who won a D.F.C., says it would be better for the country if with every V.C. there went $25,000 and so on down the list with a minimum of $2,000 for a decoration. "The thrill of a medal over the heart would be enhanced by the presence of cash in the pocket," he says.

MARRIAGE of **U.S. soldiers** in the south Pacific are at the rate of about four a day. U.S. nurses and Australian girls become their **brides.** The nurses establish bright little homes in the jungles with gay cretonnes, Victory gardens. Recuperating soldiers make furniture out of peaking cases . . . Picture of **Logan Mayhew** of Sidney Roofing, Victoria, is the front-page art of the May issue of Western Business and Industry, slick-paper magazine.

THIS MAY disappoint some of the hundreds of Victorians who pay money to have their teacups read. Madame Nora of Seattle, who was before the court when the police cracked down on fortune tellers, said all she claimed to be was a natural psychologist. Clients came to her for advice which she gave. She used a crystal ball but never saw anything in it, she admitted. She had no occult wisdom. She used it because her clients weren't happy unless there was a certain amount of mumbo-jumbo . . . Here may be the answer to the question why the United States and even England sometimes tempts B.C. radio announcers with offers. An English visitor says, "The B.C. accent in my opinion is the nearest thing to a **pleasant international accent** anywhere in the world." During Mrs. Consumer Week it may be pointed out that in Lithuania where prices have run riot, butter costs $10 a pound, sugar $7 a pound and bacon $12 . . . A few months ago the Boeing plant in Victoria set a high among Boeing plants for accidents. Now it has reformed and is the first winner of the new shield for best safety record.

Your dealer has a fresh supply
OGDEN'S
GUINEA GOLD
CORK TIP CIGARETTES
ALSO PLAIN END

For Young Hearts Filled With High Hopes!

Hope itself is happiness, despite the frustrations of war. It is time for weddings, because there is no time for long engagements. Choose Little & Taylor diamond rings in styles as lovely as your satin-white bride.

Little & Taylor
JEWELERS
1209 DOUGLAS ST. (Scollard Bldg.) G 3812

From ASAFETIDA to PENICILLIN . . .
It is a fascinating privilege for us . . . keeping pace with an age in which Science is succeeding superstition.
RELIABLE PRESCRIPTIONS
FORT AT BROAD — McGill & Orme LIMITED — PHONE G ARDEN 1196

For Women Only
An Interesting and Lively Series
Of FIVE-MINUTE PROGRAMS
CJVI
TONIGHT at 5.00
And Every Monday, Wednesday, Friday

Henry's Grocery and Meat Market
Texas Unsweetened Grapefruit Juice, 48-oz. tin ..... 33¢
IVORY SNOW, large pkt. ..... 24¢
B 2161 2007 Oak Bay Ave.

Dinette Suites
Four upholstered chairs, jackknife table, beautiful buffet. Regular $79.50. Special ... $69.50
MACDONALD'S LTD.
1121 DOUGLAS ST., COR. VIEW
FURNITURE WAREHOUSE AND SALESROOM, BASEMENT, SCOLLARD BLDG.
WALK DOWN AND SAVE!

Held Up By Drunks

VANCOUVER (CP)—Harry K. Santos, proprietor of the Park Way Inn, told police that two drunken bandits forced him into his own automobile Saturday night, robbed him of $50 and drove away in his machine.

Call for 400

TACOMA (AP)—Col. Max W. Sullivan, post commander at Fort Lewis, announced today that an intensive campaign is under way to recruit about 400 civilians for various jobs on the post. Chief among the needs for civilian help are typists and clerks.

VANCOUVER (CP) — James Parsons, for the third successive year, landed the first halibut catch in Vancouver when he arrived Sunday with 26,000 pounds of fish aboard his boat, the Joan F 3. The fish, 13,000 pounds of chicken halibut and 13,000 pounds of medium, was sold at full ceiling prices to Canadian Fishing Co.

TOPCOATS AWAY!

Now that summer's come to stay. But be careful of that coat. Most likely you'll need it for the duration, so bring it to us . . . we'll clean it spic and span before you store it safely away. Bring your other heavy winter clothing, too . . . suits, jackets, slacks.

Pantorium DYE WORKS
905 Fort
Phone E 7155

DRESSES
for the Larger Women
$8.95 and up
Plume Shop Ltd.
747 YATES ST.

Langford Legion

LANGFORD—F. J. Day, president, and A. E. Anderson, secretary of the Prince Edward Branch, Canadian Legion, are elected delegates to attend the Dominion conference of the Canadian Legion at Vancouver.

New Air Command Named to Operate Northwestern Route

OTTAWA (CP)—Formation of a new R.C.A.F. district in Canada—the Northwest Air Command with headquarters in Edmonton, was announced at the week-end by air force headquarters here.

Geographical boundaries of the new command, which will go into operation June 1, will be roughly as follows:

On the east by longitude 110 degrees west; on the south by latitude 52 degrees 30 minutes north; on the west by the Alberta-British Columbia interprovincial boundary to latitude 55 degrees 30 minutes north, thence west to British Columbia-Alaska highway at Stewart, B.C., on the Portland Canal, and north along the international boundary; and on the north by the Arctic Ocean.

The new command will take over control of the Northwest Staging Route, along which aircraft and men were flown to Alaska and the Aleutians when the Japanese were threatening this continent two years ago. The route now is operated by No. 2 R.C.A.F. wing in Edmonton, under the Western Air Command.

First commander will be Air Vice-Marshal T. A. Lawrence, now commanding No. 2 Training Command at Winnipeg. He will be succeeded at Winnipeg by Air Commodore Kenneth Guthrie, now deputy air member for air staff (plans).

MAINTENANCE AND DEFENCE

Responsibilities of the Northwest Command will include the control and operation of the existing Northwest Staging Route, control of airways traffic on that route, control of freight and passenger priorities on all Canadian aircraft operating over the route, development, construction and maintenance of all R.C.A.F. works and buildings projects, forming, or to be formed, as part of the route, and the defence of the route itself.

A statement issued on behalf of Air Minister Power said a series of airdromes and aircraft control facilities has been constructed and put into operation in northwestern Canada and the responsibility for the control, operation, maintenance and defence of the area is vested in the R.C.A.F.

True Report of Nazi Shooting of Airmen Given British Officials By Repatriate

LONDON (CP) — The British government today was believed to be in possession of the full facts surrounding the shooting to death of 47 airmen—most of them R.A.F. officers, but including six R.C.A.F. officers and airmen from other Dominions and United Nations — in a German prison camp March 25.

Flt. Lt. Jimmy Grocott, 42-year-old New Zealander who was at the camp at the time of the shootings, was met Monday by Foreign Office officials when he came off a ship which carried repatriated prisoners to Liverpool. He talked for two hours to these officials and British security officers.

Newspapermen were separated from Grocott and other military men being repatriated by medical orderlies and military police who barred the returning men from being interviewed.

But a reporter shouted at Grocott: "Were you at the camp when the shooting took place?"

Grocott, who comes from Auckland, shouted back: "I certainly was."

He was one of 627 British repatriated prisoners of war who arrived in Liverpool from Belfast, where they had been brought by the Swedish diplomatic exchange liner Gripsholm. Eleven Canadians, bound for destinations in the United Kingdom, also arrived here.

Lovely Coats
Wanted Styles and Colors
24.95
Malleks
1212 DOUGLAS ST.

MEN'S WORK BOOTS
GREB or LECKIE
4.95
Copp
1316 DOUGLAS ST.

LOANS $20 to $500
NO ENDORSERS NEEDED

Cash Loan You Get	Choose a monthly payment plan: 4 payments	6 payments	10 payments	12 payments	15 payments
$25	$ 6.57	$ 4.46	$ 2.78	$ 2.36	
50	13.13	8.93	5.57	4.73	
75	19.70	13.39	8.35	7.09	
100	26.26	17.85	11.13	9.46	$ 7.78
125	32.83	22.32	13.92	11.82	9.73
150	39.39	26.78	16.70	14.18	11.67
200	52.52	35.71	22.27	18.91	15.57
300	78.79	53.56	33.40	28.37	23.35
500	130.60	88.64	55.10	46.73	38.35

To apply for a Household loan just give us a few facts about yourself and choose a convenient payment schedule. Payments shown repay loans in full and include charges at our reduced monthly rate of 2% on a loan balance of $300 or less and 1% on that part of a balance in excess of $300.

HOUSEHOLD FINANCE
Corporation of Canada
Established in Canada 1928
Second Floor, Central Building
620 View St., at Broad
G-arden 4189 VICTORIA, B.C.
T. G. Ferris, Manager

Canada's Honor Roll

R.C.A.F.

KILLED ON ACTIVE SERVICE
DESLOGES, Jean Paul Joseph, WC., Ottawa, Ont.
GOODRICK, Wilber Dixon, WO., Toronto, Ont.
McIVER, Malcolm, D.F.C., FO., Toronto.

KILLED ACCIDENTALLY
THOMAS, Robert, Flt. Sgt., Vancouver.

DIED OF INJURIES
ALLINGHAM, William Jack, FO., Colton, California.

MISSING
ANDERSON, Robert Allan, Sgt., Brandon, Man.
BOURCIER, Joseph Hector Jean Paul, Sgt., Chateauguay, Que.
BRENNAN, Harold James, FO., Lindsay, Ontario.
DICKSON, Roger Jacques, Sgt., Vernon, B.C.
ELDER, Andrew, Sgt., Vancouver.
HOLLAND, Glen Allen, Flt. Lt., Ottawa.
HOUSTON, Alfred James, FO., Toronto.
LEONARD, Raymond Gale, WO., Crows Nest, B.C.
McGREGOR, Norval Roy, FO., Unity, Sask.
MURPHY, Arthur Hugh, FO., Falconbridge, Ont.
TROTTIER, Ernest Joseph, Sgt., Cornwall, Ont.
WILSON, Herbert Clarke, WO., Winnipeg.

PRISONERS OF WAR, GERMANY
DEANS, Keith Douglas, FO., Swan River, Manitoba.
GRAY, Herbert Leslie, WO., Prairie River, Sask.
RENWICK, George, WO., Fairlight, Sask.
TOPPLIN, Mack, FO., Toronto.

PRESUMED DEAD
BRIGGS-JUDE, Robert William, Sgt., St. Catharines, Ont.
DALE, Jack Ralph, FO., Toronto.
DANNIGER, Harry Allan, FO., Regina.
FULTON, Douglas Bloom, Sgt., Blenfait, Sask.
GIMSY, William Edwin, Flt. Sgt., Sault Ste. Marie, Ont.
LALONDE, Joseph Moise Gaston, FO., Ottawa.
PEIRON, Antoine Joseph Elphege, Flt. Sgt., Winnipeg.

CANADA—KILLED ON ACTIVE SERVICE
COULTER, Robert Earl, Sgt., New Westminster, B.C.
DONNAGHIE, Thomas, Sgt., Sussex, N.B.
MILLER, Arthur McLaughlin, FO., St. Catharines, Ont.
MOORE, William Irwin, FO., Richmond, Ontario.
ROBINSON, Donald Lloyd, LAC., Cowansville, Que.
SCHEELAR, Irvin Trevor, FO., Calgary.
WOODLEY, Norman Sanderson, LAC., Brantford, Ont.

DIED OF INJURIES
MACKAY, Hugh Leith Munro, Cpl., Port Alberni, B.C.

DIED FROM NATURAL CAUSES
BRYDEN, George St. Clair, Cpl., Shellbrook, Sask.
FENWICK, William George, Flt. Sgt., Vancouver, B.C.

PRESUMED DEAD
BATEMAN, John Haythornethwaite, Flt. Sgt., Innisfail, Alta.
BROWN, Robert Henry, FO., Lansing, Ontario.
DOBIE, Albert Sidney David, Sgt., Hornsey, London, Eng.
FRANCE, Albert, Flt. Sgt., Nordegg, Alta.
FROST, Harry Haig, FO., Vancouver.

SERIOUSLY ILL
BROWN, Thomas Donald, WO., Ucluelet, B.C.
CORBETT, Robert Glen, LAC., Thamesford, Ont.

KILLED ON ACTIVE SERVICE
CLERMONT, Justin Gerard, FO., Toronto, Ont.
CORRIVEAU, Arthur Jeffrey, FO., Agassis, B.C.

MISSING
BERRY, Gordon Hewitt, Flt. Sgt., Moose Jaw, Sask.
BULMAN, Frederick Lloyd, Flt. Sgt., Rustico, P.E.I.
CAMMAART, Frederick Peter, WO., Wallaceburg, Ont.
DRAPER, Carson Richard, Flt. Sgt., North Bay, Ont.
FONSECA, Donald Everton, WO., Crossroads, Jamaica, B.W.I.
GLAETTER, Stanley, Sgt., Timmins, Ont.
HORTIE, Isai Harvel Robert, Sgt., Porcupine, Ont.
HUGHES, John Robert, Flt. Sgt., Stony Beach, Sask.
JACKSON, Duncan John, FO., Vancouver.
KINNEAR, George Publow, FO., Kingston, Ont.
LABOW, John Irvin, FO., Beachburg, Ontario.
LAIRD, John Seddon, Flt. Sgt., Montreal.
LANGRISH, Harold Keith, Victoria, B.C.
McDOUGALL, Ronald Victor, WO., Calgary, Alta.
MacGILLIVRAY, Angus Hector, Flt. Lt., Hamilton, Ont.
McPHEE, Archibald James, WO., Winterburn, Alta.
MORRISEY, Frank Patrick, Flt. Sgt., Winnipeg.
PATTON, Alvin Alston, FO., Winnipeg.
RENNING, John James, Sgt., Vancouver.
RHOADES, Ernest Albert, Flt. Sgt., Toronto, Ont.
STEWART, John Samuel, Sgt., Brownvale, Alta.
THOMAS, Hugh Dowling, FO., Regina.
TINKER, Edmund Thomas, FO., Toronto.
VORNBROCK, Wilfrid Ferdinad, WO., Allerston, Alta.
WEIR, Lorne Stuart, WO., Toronto.
WHITE, Joseph Gordon, FO., Ridgetown, Ontario.
WOOD, Gordon Leslie, FO., Toronto.

PRISONERS OF WAR, GERMANY
MacDONALD, Vincent Charles, WO., Meota, Sask.
THOM, William Victor, FO., Winnipeg.

PRESUMED DEAD
GREEN, Frank Stanford, FO., Toronto.
HARRISON, Orton Douglas, FO., Vancouver, B.C.
JANISSE, Joseph Laurent Leonard, Flt. Sgt., Windsor, Ont.
MAY, Russell Edward, Flt. Sgt., Orangeville, Ont.
McDONALD, Charles Grant, FO., Westmount, Que.
McLEOD, Donald Hugh, Flt. Sgt., Alliance, Alberta.
MOODIE, Duncan McNaught, Flt. Lt., Edinburgh, Scotland.
REEVES, Jonah Bruce, FO., Oneida, New York.
SPEICHER, George Wilson, Flt. Sgt., Toronto, Ont.
VARNEY, Maxwell Everette, WO., Windsor Mills, Que.

CANADA

KILLED ON ACTIVE SERVICE
KEAY, D. D., LAC., Newcastle-on-Tyne, England.

DIED OF INJURIES
FOWLER, James Cecil, Flt. Sgt., Liverpool, England.

DIED FROM NATURAL CAUSES
BACKSTROM, Melvin Arnold, ACI., Edmonton, Alta.

KILLED
GAUTREAU, Joseph Emile, LAC., Shediac, N.B.
SWINDEN, Harold Alwin, FO., Toronto.

D.N.B. Says Allies Missed First Day Set for Invasion

By JAMES M. LONG

LONDON (AP) — German broadcasts reflected increased tension in Marshal von Rundstedt's entire invasion front facing this troop-packed island today as temperatures over the glassy Straits of Dover reached an unofficial 100 degrees shortly before noon.

Nazi commentators claimed the Allies had missed one favorable invasion date when the tides and weather were perfect and cried out: "Germany would prefer for the invasion to come today rather than tomorrow."

That suggested that enemy defences at least once already had been brought to a nerve-wracking peak of alertness, only to find that Hitler's command had guessed wrong.

'SYMPTOMS, SPECULATIONS'

"It is no longer a secret that the British have already missed one invasion date," the German Transocean Agency said, quoting a Foreign Office spokesman. D.N.B., the official enemy agency, said, "There can be no doubt that the original date fixed for invasion has passed, but there are so many symptoms and speculations in connection with the next date that Germany cannot possibly be taken by surprise."

The Swiss newspaper, Gazette de Lausanne, gave a new clue to the defence problem of Von Rundstedt, complicated by railroads tangled and snarled by profusions of Allied bombs. The newspaper said there was increasing fear of a general D-day strike of French railroad workers and that the Nazis were sending in more key transportation officials and workers for key posts.

Allies Advance

ADVANCED ALLIED HEADQUARTERS, NEW GUINEA (AP)—Allied troops pressed forward on Biak Island off the Netherlands New Guinea coast today against increasing Japanese efforts to trip up the invaders in their latest 200-mile stride toward the Philippines.

A communique reported the Allies had consolidated their positions around Bosnek, captured shortly after the naval and air-supported landings Saturday three miles east of the town, and were reaching for the Mokmer airfield two and a half miles away.

Quints Get Pony

CALLANDER, Ont. (CP)—A dream came true Sunday for the Dionne Quintuplets when their father gave them a pony as their principal gift on their 10th birthday.

The little rich girls, who have all the toys they want and a good assortment of dogs, cats and cows on their estate, have been asking for a pony of their own for more than a year. Oliva Dionne, their 41-year-old dad and guardian, decided recently they were old enough now for one, but it was kept a secret until it was presented to Yvonne, Annette, Emilie, Cecile and Marie Sunday.

Looking Ahead In Ottawa

By The Ottawa Staff of the Canadian Press

OTTAWA (CP)—D-Day—when the Allies strike at continental Europe—is known to only about a score of persons, says a Canadian officer who recently returned to Canada from duty in London.

He did not think Prime Minister King, just returned from the Empire prime ministers' conference in London, or any of Canada's service chiefs knew the invasion date. Neither did other Empire leaders, except possibly Field Marshal Smuts, Prime Minister of South Africa, a member of Britain's war cabinet.

He said he though D-day was known only to the King, Prime Minister Churchill, President Roosevelt, Premier Stalin and a select group directly responsible for the invasion.

War Moneys: The long, long trail a-winding of the war appropriation bill for the fiscal year 1944-45 perhaps will reach its end this week.

This measure, providing for special war expenditures of various government departments, was presented to the House by Finance Minister Ilsley Feb. 11, and, with luck, will be finished with by June 2.

Last year, it took even longer, mainly because discussion of budget resolutions came under review after it had been introduced March 3. The members bade a cheerful farewell to the appropriation bill July 22, 1943.

Holidays: Vacations with pay may have a more firmly established place in Canadian labor relations after the war than they had before. During the war period the principle of paid vacations has been extended to some 600,000 Canadian workers and the policy has been generally endorsed by both the national and regional War Labor Boards.

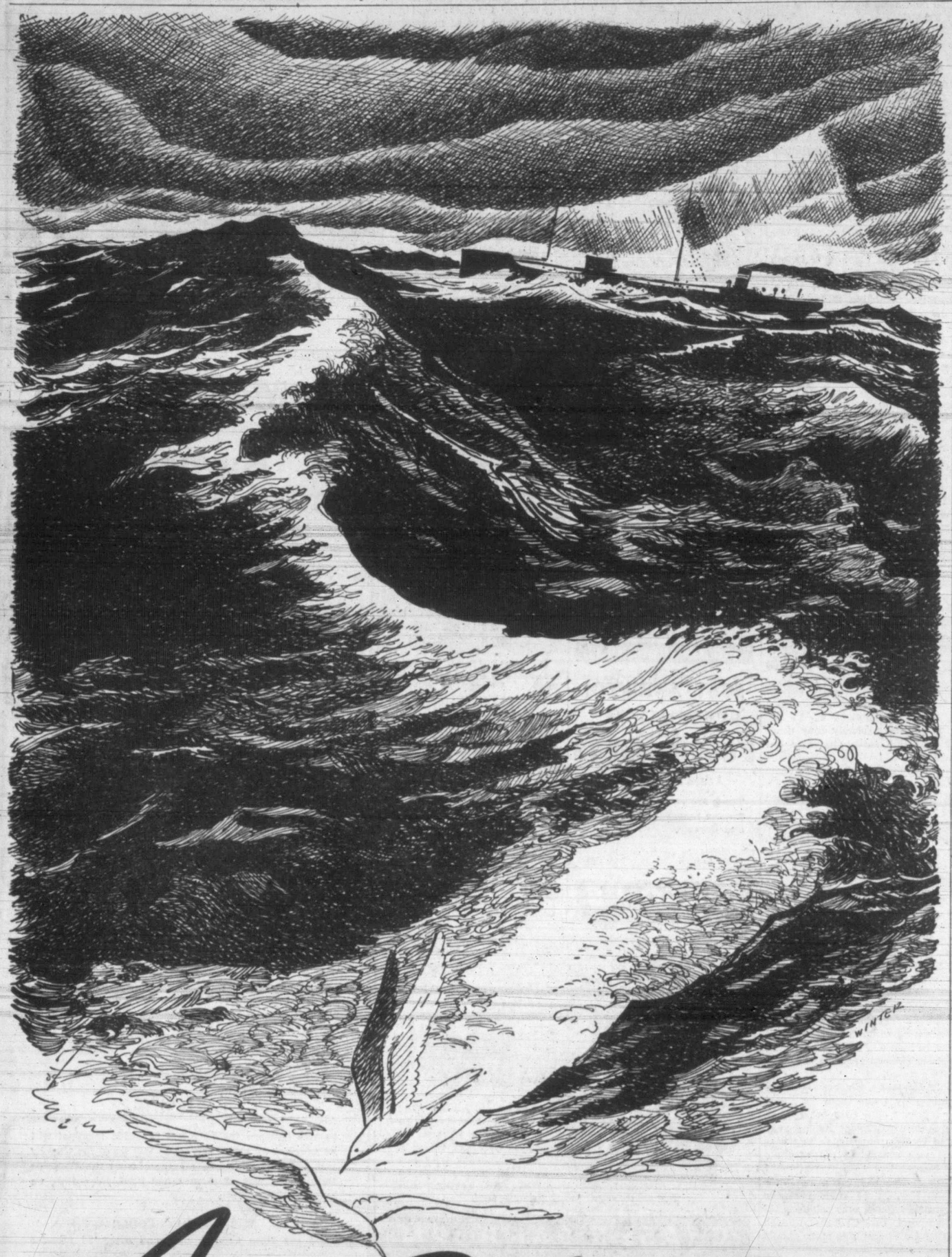

Across Perilous Seas

LOADED, she has the freeboard of a half tide rock, in ballast she towers high above the water. Her general appearance varies from streamlined beauty to the lines of stark utility. She is a tanker. But whether loaded with phlegmatic Bunker "C", volatile aviation spirit, or lubricating oil—or whether she be in ballast—one cargo she always carries, and that is COURAGE. This cargo is carried in the hearts of her personnel, and is distributed from crow's nest to stokehold plates.

Inside her hull there are three million or more gallons of liquid fire. Much of the crude oil carried by the Imperial Oil tanker fleet will be made into products for the fighting forces in Canada and Newfoundland. The navies and the oil burning merchant marine of the United Nations operating from ports on the Atlantic Coast of Canada are supplied from Imperial Oil refineries. On the Pacific Coast too, Imperial Oil Limited supplies a large share of similar requirements.

So next time you cheer the victories of our fighting fleets of ships and planes and tanks, remember the silent struggle of this other fleet . . . the unsung tanker service.

IMPERIAL PRODUCTS

IMPERIAL OIL LIMITED

Above Is a Selection of Our Chintz Display
An elegant selection of drapery material awaits your inspection.
STANDARD FURNITURE CO.
DIRECT IMPORTERS 737 YATES ST.

Victoria Daily Times

4 MONDAY, MAY 29, 1944

Established 1884
Published Every Afternoon Except Sunday by
Times Printing and Publishing Company Limited
Victoria, B.C.
Member of the Canadian Press Ltd.

The Canadian Press is exclusively entitled to the use for republication of all news dispatches credited to it or to the Associated Press in this paper and also the local news published therein.

Member of Audit Bureau of Circulation

SUBSCRIPTION RATES: City Delivery, $1 per month. By mail (exclusive of city)—Canada, Great Britain and United States, $9 per annum; elsewhere, $1.50 per month. One year in advance, $8; six months in advance, $4; three months in advance, $2; less than three months, 75c per month.

MOON AND TIDES

NEVER HAVE THE INEXORABLE PROcesses of the moon and the tides received such meticulously-arranged publicity in Britain as that to which the British press is treating them these days—particularly when conditions seem favorable for the invasion which Mr. Churchill predicts will have "many facets." How near or far off the great event is, only a few people in the world know, some estimating the figure at less than 300 all told. A few who assume "inside knowledge" put the date at from two to three weeks; one Washington crystal-gazer is certain that landings will materialize on the fourth anniversary of the fall of France—or less than a month. Time alone will tell.

All this, of course, is psychological warfare at its best. And, to add to its effect, London is taking pains to let the enemy know that tension in the British Isles has actually lessened as the waiting period continues to drag on. Some justification for this assertion, moreover, would seem to be reflected by first-hand accounts of the high morale and perfect physical condition of the men who are awaiting the "green light." That they are ready for whatever the future may hold for them is confirmed by Commander-in-Chief Eisenhower—to whose popularity all those associated with him liberally testify.

Conversely, what is good psychological warfare for our side—the British and Allied peoples and their forces in the United Kingdom—must be having a devastating effect on the mental and moral fibre of the men who comprise the German high command in the invasion territories. After all, von Rundstedt, reported to be the enemy's directing genius, is no superman. The Rommel legend, incidentally, no longer generates blind faith in Nazi legions; even the most fanatical human cog in the western branch of the Wehrmacht understands by this time that his supposedly perfect fighting machine scores few victories by "elastic withdrawals" or "disengaging tactics." He knows, too, that his generals, because of their ignorance of the time and place of attack, must find it difficult to arouse anything approaching the enthusiasm needed to meet it effectively. One may be sure, therefore, that at the moment Allied intelligence discovers any substantial relaxation behind the enemy's lines, that will be the signal for the invasion armies to strike with all their might and fury.

We do not know, and we shall not be told, how far the destruction of Nazi airports, railroads, rolling stock, and the varied installations must be pushed before operations on the landing beaches offer reasonable chances of success. It is interesting to note, however, that a spokesman for the Ministry of Economic Warfare in London has revealed that bombing and sabotage have reduced the French and Belgian railroads to the point where they are incapable of carrying peak loads of troops and munitions necessary to repel the invasion. The heavy attacks during the week-end have obviously added considerably to the devastation. No doubt it is the knowledge of this destruction which is contributing to the calm confidence with which the Allied authorities contemplate coming events. It helps to explain why those who understand the grand plan are rubbing their hands gleefully as they see Hitler compelled to move his reserves back "several hours inland."

TOMORROW IN EIRE

FOR THE SECOND TIME WITHIN A year the electors of Eire will go to the polls tomorrow to pass judgment on the government of Prime Minister Eamon de Valera. This appeal is the result of the administration's defeat—by one vote—on the second reading of its bill which sought to merge the country's two largest transport organizations, the Southern Railway and the Dublin United Transport Company into a state-controlled corporation. Since this is a purely domestic issue, and more particularly in view of the fact that the Fine Gael (opposition) Party of General Richard Mulcahy, and the Labor Party under the leadership of Mr. William Norton are supporters of Eire's policy of neutrality, the outcome of the contest is not calculated to be of pressing interest to the outside world.

Of the 247 candidates nominated to fill the 138 seats in the Dail, 96 are representatives of the government party—and two were returned unopposed—while the followers of General Mulcahy's opposition have named 54, and one of these won an acclamation. Other nominations were: Farmer's Party 26, Independents 32, Labor 30, National Labor 9. The Prime Minister is fighting it out in his old constituency of Claire. The Fine Gael leader, who was not a member of the last Dail, is the candidate in Tipperary, with Farmer standard-bearer Hugh Callaghan running in Donegal.

At the general election last June, Mr. de Valera won 67 of the seats, dropping no less than 10 of the total returned in the same month of 1938, leaving him more or less at the mercy of the opposition. He weathered the stalemate condition, however, until his recent defeat on the transportation issue. That he sought to regard the rebuff as of sufficient importance to call a general election is interesting, not specifically because the adverse vote represented an unmistakable disinclination to knuckle down under his general dictatorial methods, but because he has recognized the British system which requires an appeal to the people in such circumstances. To imitate Britain in anything, of course, goes strongly against the grain in this extraordinary man.

Nothing has transpired in recent months to suggest that any large element of the voting population of Eire has changed its mind in respect of the part this neutral section of the British Commonwealth might play in assisting the Allied nations in their struggle against mankind's Enemy No. 1. Nor does Mr. de Valera seem in the least worried about the role of his country when the peace settlement is under discussion. His hate of Britain remains; but tomorrow's verdict may change his political status at Dublin.

$7,000,000 FOR McGILL

PRINCIPAL F. CYRIL JAMES ANnounces that the efforts of the McGill University Financial Exploration Committee under Mr. J. W. McConnell have added $7,000,000 to the university's endowment. This news will be received with satisfaction by McGill men and women here and throughout the world as it will help to assure a future for this great Canadian institution in keeping with its magnificent traditions of the past.

Invested in Victory Bonds, the money will yield the University an additional annual revenue of $210,000. The Board of Governors, recognizing that "the quality of any university is determined by the calibre of the men who compose its faculties," has decided to use this new revenue mainly to establish a more satisfactory salary scale for all the members of the teaching staff.

The welfare of McGill University is a matter all Canada has very much at heart. In educational circles the saying is that McGill in proportion to the size of its student body has from its earliest days exerted a greater influence on our national life than has any similar institution in the country. All our other universities of McGill's size or larger, however, are state institutions, financed largely by the governments in the provinces in which they are located. McGill, not being so supported, has to provide its own financing. Its character has been such as to merit and attract support in the way of endowments from all parts of the world, as well as from Canada.

Canadians rightly take pride in the fact that they have an institution of such preeminence in their country. The renewed suppport that has now been forthcoming is encouraging to all who have the interests of higher education at heart. It sets an example that should not be without influence in other places.

ANOTHER MEETING SOON?

DESPITE MR. ROOSEVELT'S CRYPTIC reply to a questioner at his press conference last Friday, well-informed circles in Washington are not treating lightly the suggestion that the President will confer with Mr. Churchill either immediately before "the invasion" or during its earlier stages. Where such a meeting would take place is discussed in a minor key; it is nevertheless a subject of interesting speculation.

Nobody seriously argues that the British Prime Minister will leave England at any time during the next few weeks or months. On the other hand, some Washington authorities are divided in their views as to the political wisdom of a visit by Mr. Roosevelt to London, whether or not such could be undertaken before the Democratic nominating convention in July. The more cautious ones either assume a blank stare or shrug their shoulders and frankly admit that nothing surprises them any more. Others are willing to gamble that the Chief Executive will juggle with the unpredictables and flaunt the imponderables if by so doing he can confuse still further his political enemies. Indeed, this element seems to imply that the leaders of the two countries—aided and abetted by Prime Minister Mackenzie King—are stirring another potent brew that may demonstrate afresh the military effectiveness of even closer co-operation between Washington and London, and give the President new political prestige.

Paradoxically enough, some of the more unreasonable traducers of Mr. Roosevelt almost convey the impression that they would be profoundly annoyed if, for example, the success of the invasion should synchronize with a Downing Street consultation between the Prime Minister and the President. This may seem an extravagant interpretation of some of the undercurrents of political controversy in the United States capital. But one requires only to be in Washington with an acquisitive mind and a receptive ear to obtain impressions in this election year that are almost as frightening as they are fantastic.

CONSULT YOUR CONSCIENCE

SPEAKING AT THE RECENT NEUROological convention, a doctor said that our soldier of today "has learned while on campaign to conserve energy, food, and materials. At home he sees an appalling amount of extravagance . . . all around him a complacent optimism about termination of the war."

That the doctor is right we have to admit and we can understand how it makes him angry. All of us at one time or another have brushed aside the inconveniences of "using it up, wearing it out, eating it all" with the impatient reasoning that "other people do it."

But that does not make it right. Next time you feel that way, consult your conscience, not your convenience.

Loose Ends

From British Information Services

BRITISH AID TO RUSSIA

THE BARE FACTS of British aid to Russia were given in two statements issued in London this month, one by Mr. Churchill and another by the Admiralty. Behind them is a story of great effort and great sacrifice on the part of the British people of which the figures give only a hint.

It takes about 30,000 man-hours of labor to produce a heavy or medium tank. This means that, working at an average of 50 hours a week, the tanks sent to Russia from Britain have kept 24,000 men and women working full-time during the period of 30 months covered by the two statements. For a single-engined fighter, including equipment, it takes 20,000 man-hours. So on the same basis, 21,000 British workers have been occupied for 30 months in supplying the aircraft sent to Russia.

The 81,423 tons of rubber which Britain sent to Russia, is three times the total rubber salvaged in Britain since the outbreak of the war. The average crude rubber content of a truck tire is 38 pounds. So the rubber sent to Russia was enough to make 4,800,000 truck tires. Most of this rubber was sent to Russia since the loss of Malaya and therefore had to be taken from what Mr. Lyttleton has called "Britain's infinitely precious stocks.'"

The £8,218,000 worth ($32,872,000) of machine tools is nearly twice the total value of Britain's 1938 exports of machine tools.

Of the severest and most irksome forms of rationing in England is clothes. And one reason why it is so severe is the huge quantity of finished garments, blankets and cloth which has been sent to Russia.

The business of getting all this material to Russia has represented a major effort in itself. Up to June 30, 1942, 90 per cent of all ships voyaging to Murmansk were British and over the whole period to date almost all warship losses on this route were British, although the Allied nations—particularly the United States—bore the heaviest merchant losses. The efficiency of the Royal Navy's escort on the Arctic route is shown by the fact that in delivering nearly 1,250,000 tons of war supplies to Russia during the past six months, the supply ship losses were only 2 per cent and the freight losses by weight under 1.6 per cent.

The two statements did not mention the British development of the Trans-Persian transport used largely for supplies to Russia. In the summer of 1941 Britain was sending 100 locomotives per week and the Southern Railway workshops alone sent 1,000 wagons by Nov. 10, 1941.

The tanks sent to Russia by Britain are sufficient to equip 25 armored divisions, measured by German establishment of 200 tanks per division. They therefore represent the armor for a force equal to 80 per cent of the greatest armored force Germany is known ever to have employed against Russia.

The planes sent to Russia by Britain are sufficient to equip 452 squadrons, again at the German establishment of 15 per squadron. They total probably four times the largest front-line force Germany has used in Russia.

During the early period of the time when these supplies were going to Russia, Britain was herself none too generously equipped to offset the sea losses of 1941-42, or to support the Mediterranean offensives in 1942-1943—let alone to prepare for an invasion in the west.

ORLEMNSKI FAIR

INSIDE FACT ABOUT Father Orlemanski's now famous trip to Moscow is that his passport was expedited by the White House, according to Washington Post story. The State Department had little to say about it.

A good many military and diplomatic matters are discussed directly between the White House and Stalin, and this apparently was one of them. Anyway, the State Department got word that the Russian government was interested in having Father Orlemanski come to Moscow, and so, as in the case of most such Allied requests, this one was promptly granted.

The church hierarchy, hearing about the matter, immediately made inquiries aimed to stop the issuance of a passport but, although the State Department listens sympahetically to church requests, in this case the passport was considered out of State Department hands.

The White House had taken the view that, if Stalin thought he could reconcile Polish and Russian views, plus relations between, Russia and the Catholic Church through Father Orlemanski, no stone should be placed in his path.

Meanwhile, a Soviet plane was sent to Detroit, and the priest got aboard before church officials could make any other efforts to stop him. The route the plane took, via Alaska and Siberia, is one of the most secret of the war, and has been accorded only to a few people, such as Wendell Willkie, on special request.

Driving flies away from the baby is the greatest shoo value we know of.

"I'm not as young as I used to be" is being proved every day in the backyard garden.

"My candle burns at both ends" was a cute verse, but mystifying. What did the darned thing stand on?

A man was knocked unconscious by a golf ball on a golf course. That's one place it is well to keep out of the fore-ground.

There is always a bright side. With folks unable to drive to vacation spots, we will not have to look at so many vacation photos this summer.

Today's WAR NEWS Analysis

By DeWITT MACKENZIE
Associaaed Press War Analyst

German-held Valmontone, astride the great Casilina Highway 20 miles southeast of Rome, was the outstanding strategic prize for which a fierce battle was being fought today, as the Allied offensive from the Anzio beachhead continued to surge forward.

Nazi retention of Valmontone was a matter of death or capture for a host of their badly-mauled troops who are falling back towards the Eternal City from the shattered Adolf Hitler Line. This town forms a barrier across Via Casilina (frequently referred to as Route No. 6) which is the chief remaining avenue for escape for the retreating enemy since they lost the Appian Way to the south.

But possession of Valmontone meant even more than that. Its loss by the Hitlerites would be a heavy blow to their defence of Rome—if indeed they intend to defend it to the last.

Via Casilina isn't, of course, the only avenue of escape for Nazi Field Marshal Kesselring's retreating troops. About 25 miles along that highway to the southeast lies the big and also strategic town of Frosinone and from there another highway, and also a railroad, run a bit northward and then turn towards Rome above Via Casilina. This Frosinone thoroughfare also divides after a bit, providing still another avenue which ultimately winds in towards Rome.

Thus the wily Kesselring won't be cut off even if he loses Via Casilina. However, that is his chief avenue for withdrawal not only of troops but of mountains of equipment. So while he may be able to save many of his soldiers, he already has lost heavily through death and capture, and his losses in materiel already are grave.

END OF THE MIHAILOVIC LEGEND

From San Francisco Chronicle

In the months following the fall of Yugoslavia, in April, 1941, reports of a spectacular guerrilla leader began to trickle out of that country. His name was Draja Mihailovic; his deeds were mighty, and his valor was great. His Chetniks were fighting gallantly in the mountains, it was reported, and inflicting heavy losses upon the Germans and Italians. Mihailovic's name was enthusiastically linked on the rolls of military prowess with those of Timoshenko, Alexander and MacArthur.

The first whispers against him were discounted as "Communist smears," aimed at discrediting King Peter and his exile government. The British stood by Mihailovic, but soon the evidence became too strong for Downing Street. Mihailovic, it was shown, had co-operated with the Axis. He had fought and killed Yugoslav patriots led by a little known figure named Marshal Tito. Furthermore, many Partisan victories had been mistakenly credited to Mihailovic. The latter's army dwindled, and at last ceased to fight, professedly awaiting Allied invasion of the Balkans.

The Mihailovic legend suffered a deadly blow last Feb. 22 when Winston Churchill announced the British military aid thereafter would go to Tito. Now the legend has been officially killed by King Peter's ouster of Mihailovic as Minister of War.

AGAINST RETURN TO GOLD

Edward R. Murrow
From London

One important thing happened in the House of Commons. The plan of the Anglo-American experts for international monetary arrangements took a real beating. The whole House was dead set against anything that looked like a return to the gold standard. It wouldn't agree to any international currency agreement that would limit Britain's domestic policy. The House agreed that the scheme of the experts might, perhaps, be a suitable foundation for further international consideration but they agreed to it only because they knew perfectly well that it didn't commit them to anything.

GOVERNMENT FUNCTION

The function of government in a modern economy such as ours must be at all times to sustain the level of the national income, to insure that markets are available for everything we can produce and that jobs are thus provided for all who seek them.—OPA Administrator Chester Bowles.

Temporary insanity sounds like a good plea in defence of making an incorrect income tax report.

STOCKERS SECURITY STORAGE LTD.
VICTORIA'S FINEST FURNITURE WAREHOUSE
MOVING · PACKING
PHONE G...

Biscuits that melt in your Mouth WITHOUT BUTTER

2 cups sifted flour
½ tspn. salt
¼ cup shortening
3 tspns. Magic Baking Powder
½ cup honey
⅓ cup milk (scant)
½ tspn. grated lemon rind, if available

Sift dry ingredients together. Cut in shortening until mixed. Combine ¼-cup honey with milk; add to first mixture. Knead on lightly floured board enough to shape into smooth ball; pat ½-inch thick. Cut with floured biscuit cutter, place on baking sheet and bake in hot oven (450°F.) 12 to 15 minutes. Mix remaining honey with lemon rind and dribble over tops of biscuits just before removing from oven. Makes 14.

FOR SUCCESSFUL BAKING

PREVENT BABY RASH
Help prevent irritations, keep baby's skin healthier. Buy this highly advised, medicated oil today! Economical. Big value!
CUTICURA ANTISEPTIC BABY OIL

END CONSTIPATION THIS NATURAL WAY!

Millions now take Simple Fresh Fruit Drink instead of Harsh Laxatives!

It's lemon and water. Yes!—just the juice of 1 Sunkist Lemon in a glass of water—first thing on arising.

Taken first thing in the morning, this wholesome drink stimulates bowel action in a *natural* way—assures most people of prompt, *normal* elimination.

Why not change to this *healthful* habit? Lemon and water is *good* for you. Lemons are among the richest sources of vitamin C, which helps combat fatigue, helps you resist colds and infections; also supply useful amounts of B. They alkalinize, aid appetite and digestion. Lemon and water has a fresh tang, too—clears the mouth, wakes you up!

Try this grand wake-up drink 10 mornings. See if it doesn't help you! Use California Sunkist Lemons.

DIGGON-HIBBEN LTD
JUST ARRIVED!
6 DESIGNS IN WOODEN
Pencil Boxes
Priced 20¢ to 50¢
These are equal in quality to prewar manufacture. Strong and durable.
DIGGONISM—An average man is one who thinks he isn't.
DIGGON'S
1200 BLOCK - GOVT. ST.

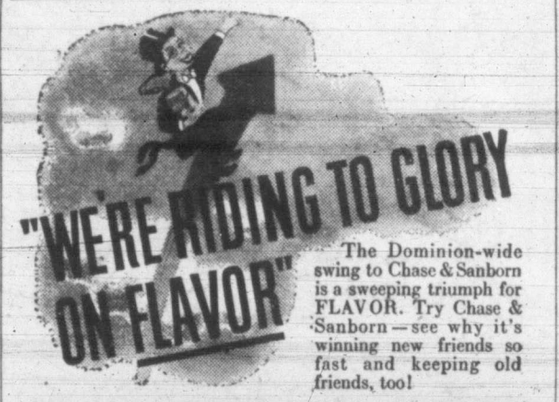

The Dominion-wide swing to Chase & Sanborn is a sweeping triumph for FLAVOR. Try Chase & Sanborn—see why it's winning new friends so fast and keeping old friends, too!

CHASE & SANBORN
THE FLAVORFULL COFFEE ROASTED IN CANADA

267,000 HOUSES WILL BE PAINTED

Throughout Canada, some 267,000 heads of families have one post-war idea in mind. They want the outside of their houses painted properly. Other men think a new car would be the finest post-war purchase. And, in this respect, many of them have their women folk solidly behind them.

Have you actually made a post-war plan to get these things? If you haven't, why not start one now, because they'll cost money, and it takes time to gather it in quantity. While we're on this subject, here's a thought on saving which is sensible.

Begin now and watch your casual money more closely—those dimes, quarters and half-dollars which jingle in and out of your pocket. Make this work for you. Deposit it regularly, at interest, each week, in a savings account with The Huron & Erie; and, by this time next year, you'll have a hundred dollars or more — sufficient cash to make substantial purchases.

So, start that savings account with The Huron & Erie, this very week!

The Huron & Erie
MORTGAGE CORPORATION
Savings Deposits
"Older than the Dominion of Canada"
616 View Street
H. B. Hunter, Mgr.
Arthur D. Crease, K.C. E. H. B. Ker
Hew Paterson Joseph E. Wilson
Victoria Advisory Board

B.C. ELECTRIC RAILWAY COMPANY LTD.

NOTICE
re Mount Tolmie
and
Burnside
Transportation Routes

Beginning Thursday, June 1, the following changes will become effective on the above-mentioned routes:

MOUNT TOLMIE

Service on this route will be provided by buses, operating on a 20-minute schedule, along the following route:

Leave the City at the corner of Johnson and Douglas, along Douglas to Pandora, along Pandora to Oak Bay Junction, along Fort to Richmond, along Richmond to Mount Tolmie terminus (old street car terminus). The return route from Mount Tolmie will be along Richmond to Fort, along Fort to Oak Bay Junction, along Pandora to Blanshard, along Blanshard to Johnson, along Johnson to Douglas (City terminus, Johnson and Douglas).

WEEK-DAY SCHEDULE

First bus from City, 6.10 a.m., and every 20 minutes thereafter.
Last bus from City, 11.50 p.m.
First bus from Mount Tolmie, 6.30 a.m., and every 20 minutes thereafter.
Last bus from Mount Tolmie, 12.10 midnight.

SUNDAY SCHEDULE

First bus from City, 9.10 a.m., and every 20 minutes thereafter.
Last bus from City, 11.10 p.m.
First bus from Mount Tolmie, 9.30 a.m., and every 20 minutes thereafter.
Last bus from Mount Tolmie, 11.30 p.m.

BURNSIDE

Service between the City and Burnside terminal will be provided by street car. Cars will leave the City by way of Douglas Street, returning from the Burnside terminal by way of Government Street, operating on a 20-minute schedule.

WEEK-DAY SCHEDULE

First car from City, 6 a.m., and every 20 minutes thereafter.
Last car from City, 11.40 p.m.
First car from Burnside, 6.10 a.m., and every 20 minutes thereafter.
Last car from Burnside, 11.50 p.m.

SUNDAY SCHEDULE

First car from City, 9 a.m., and every 20 minutes thereafter.
Last car from City, 10.40 p.m.
First car from Burnside, 9.10 a.m., and every 20 minutes thereafter.
Last car from Burnside, 10.50 p.m.

For all further information phone the Traffic Department—G 7121

B.C. Electric Railway Co. Ltd.
TRAFFIC DEPARTMENT

Utilize Times Want Ads

Ask Closer Check On Restaurants

Regular inspection of all eating establishments in this region will be urged upon the City Council by the Vancouver Island Joint Labor Conference as the result of action taken Sunday in the Trades and Labor Hall.

The conference voiced dissatisfaction with a letter from the council which included a report on inspections in June, 1943. Delegates felt the report was out of date and that a closer scrutiny should be made of restaurants.

The conference supported labor moves for a civically-owned and operated arena and heard reports from G. A. Wilkinson on a meeting Saturday at which many organizations had backed that proposal.

R. F. Williams reported on a meeting with J. V. Fisher of the provincial department of finance regarding the health insurance conference in Ottawa. The labor delegates expressed the opinion it would be some time before a government health insurance scheme would be brought into operation. A request will be made to the provincial secretary for an outline of progress on health insurance for the next meeting of the conference.

WANT REPORTS ON DEMOBILIZED

Following a report from Mr. Williams on a meeting of the citizens rehabilitation committee, during which he outlined the activities of that group, delegates were asked to report cases in which demobilized men or women were dissatisfied with the treatment accorded them.

A special committee was struck to arrange a general meeting of all organizations in Victoria on rehabilitation following Mr. Wilkinson's report on the session held in Vancouver, May 6, under the auspices of the B.C. Industrial Reconstruction and Social Development Council. Members of the newly-appointed committee are: D. Fitzgerald, W. B. Caird, R. F. Williams, G. A. Wilkinson, C. W. Marshall, C. C. Chivers, H. A. Allison and R. Simmons.

Establishment of a joint transportation workers' conference in Victoria was reported by Mr. Allison.

Mr. Simmons (Woodworkers' Local 1-118), said virtually all woodworkers in this area have been organized and certification of bargaining rights is now in progress.

Seated as delegates at the Sunday meeting were: D. Fitzgerald, W. White, F. H. Dyke, J. Cosgrove and J. L. Martin of the Boilermakers and Iron Shipbuilders of Canada, Local No. 2.

'Subsidy On Berries Needed' Growers Wire

Unless a subsidy of five cents is paid on the original strawberry ceiling prices, chaos will result, berrygrowers of Vancouver Island wired R. W. Mayhew, M.P., Sunday.

The growers approved the recommendation that an open price on strawberries be in effect until June 15 and also the ceiling dates mentioned by Mr. Mayhew in his wire.

"But in order to sell through trade channels and keep organizations together, it is imperative to have subsidy of five cents a pint on original price ceilings. Failing this chaos will result," the wire read.

Representatives of the Saanich Fruit Growers, Vancouver Island Co-operative Fruit Exchange and Gordon Head Co-operative Association signed the wire, W. C. Kersey, manager of the Fruit Exchange, said today.

Uncle Ray

BAD SMELL AND TASTE SAVE SOME CATERPILLARS FROM BEING EATEN

During my boyhood, I thought of caterpillars as fuzzy little worms, covered with hairs or something like hairs. There are many caterpillars of that kind, but since growing up I have found that many other wormlike animals are classed as caterpillars.

The name "caterpillar" seems to have grown out of old Latin words meaning "cat hairs." Yet there are scores of kinds of caterpillars which have smooth skins with no trace of hair.

Caterpillars have many colors. They may be red, yellow, green, brown or blue. Often they are a mixture of these colors.

Five kinds of caterpillars. 1. California silkworm. 2. Ceratomia Amyntor from Providence, R.I. 3. A Central American caterpillar. 4. From Brazil. 5. Caterpillar of swallowtail butterfly.

Some persons are afraid of caterpillars, especially when they are long and smooth. There is, however, no good reason to be afraid of them. Almost all of them live entirely on plant food The few which have other food than plants do not bite people. Caterpillars may use a person as something to crawl over, but that is another matter.

Caterpillars seldom attack any other form of animal life, but they, themselves, are attacked by birds, lizards and frogs. Since they are slow-moving, they are rather easy to capture.

Certain caterpillars escape death because they know how to hide themselves. Others have hair which bothers any enemy which swallows it. Still others have a bad smell.

The ill smell may keep a caterpillar from being attacked. There also are caterpillars with "flesh" which tastes very bad.

With all those helps, caterpillars have been able to keep their race alive. A great number of them are eaten, but many of their enemies have learned to let them alone.

Leaves, fruits and other parts of plants suffer from caterpillars. They damage crops and shade trees.

Butterflies and moths lay eggs, and from the eggs come tiny caterpillars. They soon crawl about and start eating. When they grow too big for their skins, they moult. In other words they shed their skins. A caterpillar may moult four or five times.

(For "Nature" section of your scrapbook).

C. Smith Elected Esquimalt Councillor

Charles H. Smith, 531 Joffre Street, who was elected to the Esquimalt Municipal Council Saturday, will take his seat at the council meeting tonight.

Mr. Smith, a streetcar operator, succeeded Councillor Thomas Hadfield, now reeve, and defeated his only opponent for the council, Alfred H. Dobson, shipyard of employee of 1030 Wychbury Avenue, by 178 to 120 votes. Elected to the vacancy on the school board caused by the death of Alex Lockley, was Peter Johnston, 857 Wollaston Road, who defeated Mr. Dobson by a vote of 186 to 122.

Mr. Smith served as a member of the Esquimalt Police Commission until last year. Voting in the wards was as follows: Ward 1—Smith 149, Dobson 104; Ward 2—Smith 29, Dobson 16; spoiled ballots — 12; Ward 1—Johnston 163, Dobson 100; Ward 2—Johnston 23, Dobson 22.

Anti-Vivisection

Letter of appreciation of information sent by the Victoria branch was received from Dr. Fielding-Ould, director of the National Anti-vivisection Society, London, at the last meeting.

The case of an aged woman in Vancouver, accused of being a typhoid carrier, caused much criticism, such a possibility being regarded by members of the society as a theoretical absurdity by advanced medical men.

Miss L. Loat of London, wrote relative to the status of persons in the army services who object to vaccination and inoculation, stating such methods are not compulsory in the British services.

Pasteurization of milk was discussed and received unfavorable criticism. H. Hollins presided.

Join the Women's Voluntary Services. Register 10.30 a.m. to 4 p.m., daily, Room 1, Arcade Building, 1119 Government St. •••

OUR BOARDING HOUSE, with MAJOR HOOPLE

OUT OUR WAY By Williams

WASH TUBS By Leslie Turner

MR. AND MRS. By Arthur Folwell and Ellison Hoover

FRECKLES AND HIS FRIENDS By Merrill Blosser

BOOTS AND HER BUDDIES By Martin

ALLEY OOP By V. T. Hamlin

Spencer's

STORE HOURS: 9 a.m. till 5 p.m.
WEDNESDAY: 9 a.m. till 1 p.m.

GIFTS for JUNE BRIDES

Silverware

No ordinary gifts . . . these beautiful silverware creations . . . but objects that will be cherished not only by she who receives them on her bridal day, but by those whose possessions they become in a future generation. Lasting gifts that convey genuine respect and heartfelt wishes for a bright future.

Sterling Silver Gifts

STERLING SILVER TEA SET of three pieces. A most desirable set with a hand-engraved design. A set 30.00

STERLING SILVER 3-PIECE TEA SET fashioned in the popular Queen Anne design. Per set 60.00

STERLING SILVER CAKE OR SANDWICH PLATE in a pierced design, priced at 10.00

SALT AND PEPPER SETS—2 salts and 2 peppers. Sterling silver and attractively boxed. A set 5.00

FLOWER OR FRUIT BOWLS of sterling with hand-chased design 25.00

CANDLESTICKS of sterling silver. A choice, priced from 3.00

SILVER-PLATED WARE

SILVER-PLATED CASSEROLE — Stand with ovenware liner. Priced from 3.25

SILVER-PLATED PIE PLATES—Frame with Glasbake pie dish. From 2.25

SALT AND PEPPER SETS in a neat design. Priced from 1.25

BUTTER DISHES with silver-plated top and glass plate for butter 1.25

SILVER-PLATED CAKE OR FRUIT COMPORT with pierced border 6.50

SILVER-PLATED JAM OR PICKLE DISH with removable glass liner 1.25

—Silverware and Jewelry Store, Government and View Sts.

WATCHES

For the Man Whose Occupation Demands a Reliable Timekeeper . . . for the Soldier, Navy Man or Airman

WATCHES THAT WE FULLY RECOMMEND

WRIST WATCHES with 17-jewel movement. In yellow, these have dustproof, moistureproof cases. Thin model and anti-magnetic. Each 40.50

PERPETUAL OR SELF-WINDING WRIST WATCHES—17-jewel movement, dustproof and moistureproof white case 38.50

SERVICE WATCH with 15-jewel Swiss movement. White, with moistureproof and dustproof case. Luminous hands and figures. From 24.75

ROLEX ROYAL OYSTER MODEL—Solid steel case that is waterproof and dustproof. These have 15 rubies jeweled Rolex Observatory movement. Each 49.50

ROLEX REGENT MODEL with yellow bezel steel back, dustproof and waterproof case, filled with standard Rolex movement. Luminous hands and face 55.00

—Silverware and Jewelry Store, View and Government Sts.

DAVID SPENCER LIMITED PHONE E-4141

"NERVES" SHE CALLED IT

Losing interest—losing friends—she never went out any more—always too tired. "Nerves," she thought—but it was her kidneys, the filters of her blood, that needed attention. Delay meant danger. She took Dodd's Kidney Pills at once. The improved action of her kidneys helped to clear away blood impurities and excess acids. Fatigue, headache, backache, lack of energy, disappeared. 117

Dodd's Kidney Pills

POULTRY FENCING

LIGHT POULTRY FENCING
48 Inches High

Top and bottom wires 12 gauge, filler wires 15½ gauge, uprights 6 inches apart. Bottom wires spaced one inch apart and the remainder increase gradually to 6 inches. A durable, low-priced fence, ideal for all sizes of poultry; 10-rod roll 9.15

BARBED WIRE
4 point x 6-inch x 14 gauge; 20-rod spools, a spool 4.25

We Have a Large Stock of Field and Hog Fencing and Farm Gates—NO RESTRICTIONS

McLennan, McFeely & Prior Ltd.
Established 1859
1400 Government Street — Private Exchange Connecting All Depts. — G 1111

JAMESON'S
Is a Tea and Coffee name that means delicious delight.

ROYAL JUBILEE HOSPITAL ALUMNAE
FLANNEL DANCE
CRYSTAL GARDEN, THURSDAY, JUNE 1, 1944
LEN ACRES' ORCHESTRA
Attractive Floor Show
DANCING 9-1 — ADMISSION $1.00

Metchosin Juniors Sponsor Contest

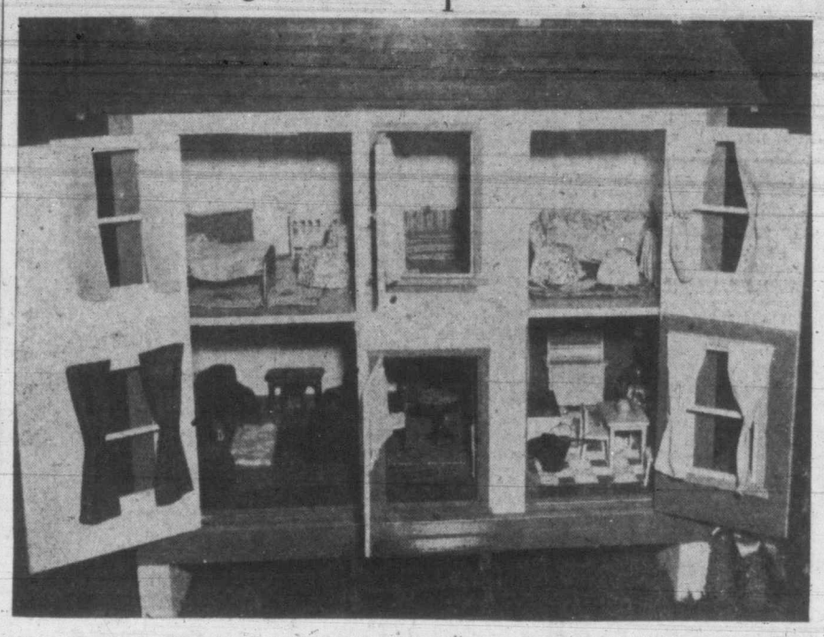

This two-story doll's house, now on display in the windows of the Red Cross workrooms, 1010 Government Street, is first prize in a contest sponsored by Metchosin Unit's Junior Auxiliary to the Canadian Red Cross.

An exact replica of a grown-up's home, the house has fireplace, stairway, some rooms finished with panelling and is also wired for electricity. Each piece of furniture is hand-made, the work of Kenneth Clyde and Metchosin Boy Scouts, while Cyril Jackson is responsible for the electrical wiring.

Contest for this doll's house is the most ambitious project yet undertaken by the six youngsters who form Metchosin's Junior Auxiliary to the Canadian Red Cross. Frances Valiquette of Albert Head organized the unit four years ago, members of which range from seven to 12 years of age. Since then they have met once a week during their summer holiday, each year completing a certain project.

One summer they made blankets, another a complete outfit for a bombed-out child in England. Proceeds from their first year's work amounted to $13, and every year since they have made an increasing amount until last year the small group turned over $110 to the Canadian Red Cross. Last year proceeds from their toy tombola, in which the children made all the prizes themselves, amounted to $35 alone.

Members of the unit are Anne Roy, Jean Roy, Sandy Roy, Ann Ford, Mona Hansen, Daisy O'Sullivan.

Tickets in the doll's house contest are on sale at the Red Cross Workrooms and at the Marionette Library.

"the Bride was beautiful . . .

in a soft pastel-toned two-piece dress."
Excerpt from the Social Columns about You on your wedding day, dressed in one of Scurrahs creations . . . They're everything you'd expect of Victoria's exclusive Ladywear Store . . . fine materials, expertly cut in soft, flattering, feminine styles. For a quiet wedding . . . for you going-away outfit . . . see our collection soon.

728 Yates St.

SCURRAH'S

If you're dreaming of an all-white wedding . . . you will be pleased to know that we have a few breathtaking wedding gowns, some in lovely heavy satin.

Engagements

Announcements to appear under this heading will be accepted at The Times Advertising Department. Minimum charge $1.50 for 10 lines, and 15c for each additional line.

Mr. and Mrs. A. R. Birkett, 915 Hillside Avenue, announce the engagement of their eldest daughter, Irene Mae, to Private Hilbert Harry Byers, R.C.E., son of Mr. and Mrs. Fred Byers, Medicine Hat, Alta. The wedding will take place June 16 at Centennial United Church, Gorge Road.

Club Calendar

Stagette Club, Monday, 8, home of Miss Beth Walker, 162 Joseph Street . . . St. Alban's Ladies' Guild, Thursday, 2.30, church . . . W.A. to No. 11 Area Signals Co., R.C. Signals, June 9, 8 . . . Working party for British Bundles, Wednesday, 2, Holmwood . . . Women's Institute social evening, June 9, 8, home of Mrs. T. Millward, "The Bend," Langford Lake.

Lodge Princess Alexandra 18, D.O.E., meeting for Thursday cancelled. Next meeting, June 15, 8. . . . Carne Rebekah Lodge No. 45, Thursday, 8, I.O.O.F. Hall; Rebekah degree will be conferred. . . . Sir James and Lady Douglas Chapter, I.O.D.E., Thursday, 2.15, headquarters. . . . Ex-B.C. Telephone Operators, tea, Friday, 2.30, Spencer's Dining-room. . . . Social evening, Purple Star Lodge, Tuesday evening, home of Mrs. R. W. McKay, 1830 Davie Street. Next meeting June 7, 7.30, followed by cards.

Junior C.W.L. tonight, 8, home of Miss Agnes Grant, 2317 Blanshard Street.

JEAN BURNS
For Summer!
Two-piece Cotton SEERSUCKER SUITS
Cool, smart and easily laundered. From $4.98
A new selection of jersey prints and pastel crepes.
E 2033 — 1205 DOUGLAS

Stop That Cough And Sleep Well

A wracking cough keeps you awake at night and is a heavy strain on your vitality. Bronchial tubes are constantly irritated. Reid's Bronchitis Remedy has been developed especially to meet this condition. It is made from a soothing emulsion of Canadian balsam. Reid's Bronchitis Remedy is on sale for 35c and 59c at all Cunningham Drug Stores and other drug stores. F-5

Spring Favorites Are Now Being Shown In
Sandals and Pumps
3.98 to 6.60
The VANITY
1306 DOUGLAS ST.

Empress Dinner Dance

Large parties swelled the crowd of Saturday evening dancers in the crystal ballroom at the Empress Hotel when two of the most popular request numbers were the hits "I Love You" and "Long Ago and Far Away." Col. Rance Bricker and Miss Beth Graham were with a group that included Maj. and Mrs. William Hudson, Capt. and Mrs. Art Roberts, Miss Kay Shaw, Miss Velma Wyllie, Miss Kay Johnston, Miss Sylvia Petch, Miss Muriel Anderson, Lieut. Harry Newton, Major P. J. Bigelow, Capt. Bruce Dawson, Lieut. Frontaine, Lieut. Mackay. . . . Entertaining at another large party were Mr. and Mrs. Norman Yarrow; among their guests were Major and Mrs. Larry Howard and Miss Veryan Yarrow. . . Over from Vancouver on their wedding trip were Mr. and Mrs. John Shallcross. . . . Another two-some was that of Lieut. Jean Paul Robitaille and his bride. . . . Miss Catherine Johnson and Lieut. Duncan Thompson were with Miss Marcia Prior and Lieut. Kevin Power, Lieut. and Mrs. Robert Dunn, Miss Helen Baird, Miss Gloria Wilson, Lieut. Kenneth Johnston, Lieut. Hamil.

Clubwomen

Social meeting of the Daughters of St. George Lodge, No. 83, was held in the S.O.E. Hall, Mrs. Fairservice presiding. Plans were made for a rummage sale to be held May 31 in the hall. A number of British sailors were guests at the social.

Plans were discussed at the last meeting of Primrose Lodge, No. 32, D.O.E., for a garden party to be held June 28. Mrs. L. McLaren presided. A play was presented by the Women's Institute. A shower for the garden party will be held next meeting.

"Mrs. Consumer's Week" was concluded with a gathering in the Parish Hall when Catholic Women's League of Canada assembled for an evening of entertainment. Mrs. Blair Reid, president of the Diocesan Council, was chairman and liaison officers from Langford Lake, Lake Hill, Esquimalt, Oak Bay and Victoria senior subdivisions as well as many members of the league were present. A series of films, illustrating the food and clothing situation, was shown by Mr. Wood. Mrs. A. Carmichael of the Women's Regional Advisory Committee addressed the meeting. All members joined in a "quiz" conducted by Miss Clay, on topics of general interest from the Wartime Prices and Trade Board. The winner, Mrs. Roy Kissinger, was presented with a C.W.L. prize.

FLORAL BENGALINE
HOUSECOATS
Wrap-around style. Good range of colors and sizes.
$8.95
MAE MEIGHEN
CORSET SPECIALIST
890 FORT AT QUADRA

Personal Notes

Mr. and Mrs. H. J. Welch, Qualicum, are at the Empress.

Mr. and Mrs. S. R. Smith of Redwood City are at the Empress Hotel.

Mrs. M. E. Duff has gone to Vancouver where she is visiting Mr. and Mrs. James B. Noble.

Mrs. S. D. Brooks, Mrs. J. C. Ross and Mrs. Norman Whitall, Vancouver, are at the Empress Hotel.

FO. and Mrs. R. M. Brown of Calgary are spending the former's leave at Vancouver and Victoria.

Mrs. Ellen Shaw of Calgary has been honored at several social affairs prior to coming to Victoria to take up residence.

To meet Mr. E. J. Bennett of Toronto and London, Mr. H. G. Hinton was host to a group at the Empress Hotel.

Mrs. Eveline Carr, 1020 Falkland Road, has just received word that her father passed away in Manchester, England.

Dr. and Mrs. Browning of California have come to British Columbia and have taken up residence at Yew Tree Bungalows, Millstream Road, Langford.

Mr. and Mrs. William Alsdorf, who have resided with Mr. and Mrs. Ray Stevens at Langford, have taken up residence at Esquimalt.

Mrs. J. A. McKenzie of Bowden, Alberta, has arrived in Victoria to visit her son, Mr. Gordon McKenzie, who has returned from New Zealand.

Mrs. R. J. Smith, Langford Lake, is attending the Provincial Women's Institute Conference being held in Vancouver this week.

Mrs. Walter Seligman will come from New York in June to spend some time in Vancouver and at Qualicum Beach visiting her father, Senator A. D. McRae.

FO. and Mrs. A. D. Stewart have come to the Pacific Coast from Calgary to spend the former's leave. They are visiting Mrs. Edna Cox in Vancouver prior to visiting Victoria.

Miss Eileen McKenna of Montreal, accompanied by her sister, Miss Marion McKenna, from Idaho, U.S.A., arrived Saturday to visit Mrs. Fitzpatrick and Miss Patricia Fitzpatrick, Denison Road.

Miss Isabel Ferguson, who has returned from University of Manitoba and has been spending a short holiday with her mother in Calgary, will shortly come to Victoria to do post-graduate work in home economics at the Royal Jubilee Hospital.

Lieut. Agnes D. Smith, W.R.C. N.S., who has been recruiting officer in British Columbia for almost a year, has been posted to H.M.C.S. Nonsuch at Edmonton, where she will continue recruiting. Lieut. Smith is the daughter of Mr. and Mrs. William Smith of Edmonton.

Mrs. George H. Maynard is celebrating her 91st birthday today. She was born in London, England and has lived here since 1860 coming to Victoria with her parents around the Horn on the bark Grecian and taking nine months for the voyage. She is in good health and lives with her two daughters and granddaughter, Mrs. H. H. Macdonald and her daughter, Mary, and Miss Laura Maynard, at Erin Hall, Carberry Gardens.

Capt. and Mrs. E. L. Layfield are at the Empress from Winnipeg.

Mrs. Newton Impett, 139 Wildwood Avenue, entertained at a shower to honor Mrs. Thomas Hyslop, the former Cynthia Yarrow, whose marriage took place Saturday. Those present were Mrs. A. K. Love, Mrs. Logan Mayhew, Misses Veryan Yarrow, Roseanna Gillespie, Joan King, Patsy Pitts, Bette Bailey, Violet Berry, Rene Watson and Moira May.

Miss Diana Ker entertained Sunday morning at a coffee party in honor of Miss Peggy Sills, whose marriage will take place June 3. Mrs. Harry L. Robinson entertained at the tea hour in honor of Miss Sills and Saturday an after-five party was given by Mrs. R. J. Wride for Miss Sills, and her fiance, Mr. Charles Heisterman followed by a dinner given by Mr. and Mrs. P. D. Sills.

A shower was held at the home of Mrs. John Lomas, 3217 Wicklow Street, by the Daughters of St. George to honor Mrs. Milliken, whose marriage took place this month. The bride was presented with a gift. Games were played, the winners being Mrs. John Hart and Mrs. N. Muckle. Mrs. Hooper and Mrs. Bran assisted the hostess in serving refreshments.

P.-T.A. News

Cedar Hill — Final meeting of the term will be held Wednesday at 8, in the school. Mrs. H. Bigsby will sing.

McKenzie Avenue — A Mother's Day tea and apron sale realized $21.23 it was announced at the last meeting. Last meeting of this term will be held tonight at 8 in the school. Election of officers will be held.

Army Tag Day

A combined tag day will be held on June 3 by the women's auxiliaries to the following units: Fifth Regiment, Royal Canadian Artillery, Royal Canadian Engineers, Princess Patricia's Canadian Light Infantry, Royal Canadian Army Medical Corps.

The money will be used to provide comforts for the men serving with these units.

Social Situation

The situation: You and your husband, whose friends are all settled, married couples, have an attractive, young single woman as a houseguest. How would you act?

Wrong way—Entertain her by having several couples in for dinner on different nights — knowing that the husbands will be at their best with an attractive young stranger to listen to them and laugh at their jokes.

Right way—Scout around and find some unmarried people her age to invite in. At least find a young man for her dinner partner whenever you have dinner guests. (The husbands in your crowd may enjoy your young visitor, but it isn't likely that she will have much fun with nothing but married men to entertain her.)

Weddings

WARWICK—BUCKLE

The marriage took place May 24, at 2, in First Baptist Church, Regina, of Audrey Lorraine, only daughter of Mr. and Mrs. W. A. Buckle, 2736 Forbes Street, and LAC. Jack Alexander Warwick, R.C.A.F., only son of Mr. and Mrs. W. W. Warwick, 2520 Fernwood Road. Flt. Lt. Simmons, R.C.A.F. chaplain, performed the ceremony. The organist played "O Promise Me" while the bridal party was in the vestry.

A floor-length gown of pale pink chiffon styled with a sweetheart neckline was chosen by the bride with a shoulder-length veil caught with orange blossoms. She wore pink lace mittens and carried a bouquet of rosebuds and sweet peas. Miss Mildred Mills of Regina was bridesmaid, wearing a frock of pale blue chiffon with a gardenia in her hair and a corsage bouquet of gardenias. LAC. K. Mulholland, R.C.A.F., was groomsman, and ushering were LAC.'s J. Pulfer and E. K. Reynolds, both R.C.A.F.

A reception was held in the Hotel Saskatchewan, Regina, after which the couple left for a honeymoon at Regina Beach, Sask. Going away, the bride wore a beige wool suit with beige fox collar, orchid blouse and accessories and a corsage bouquet of orchids.

Music Students Receive Diplomas

Rev. T. H. McAllister addressed music students of Mrs. A. Denton at a recital in the Victoria Truth Hall. Those who took part were: Edith and Alta Ostrom, Doreen Ingram, Louise Commeau, Mary Joan Smith, Joy Danes, Kathleen Smith, Joan Heinrichs, Josephine Leason, Shirley Heinricks, June Marie Caddick, Joan King, Rosemary Leason, Phyllis Collie, Frances Logan, Beatrice Imerson, Evelyn Hilton, Winona Hilton, Mavis N. Barnes, Gloria B. Richmond, Kathleen MacIntosh, Margaret Dodsworth, Dorothy Simon, Kathleen Drysdale, Ada R. Burt and Enid Middleton, Rees Barnes, James M. Taylor, David Kerridge, Robert Lacey and James Ord.

Mr. McAllister presented certificates for the Royal Schools of Music for piano to Josephine D. Leason, June Marie Caddick, Joan Ellen King, Gloria Catherine Richmond, Kathleen E. Mackintosh, Winona Victoria Hilton, Mavis Noreen Barnes and Edward Harry Burton.

Miss Doreen Hilton presented Mr. McAllister with a book on behalf of the students.

To Speak Tuesday

Dr. L. B. Pett, director of the Nutrition Department of the Department of Pensions and National Health, and secretary of the Canadian Council of Nutrition, will speak Tuesday at 8 in the Empress Hotel.

The meeting is being sponsored by the Victoria Nutrition Committee and members of the Home Economics Association have been specially invited.

Dr. Pett has studied medicine and biochemistry in Canada and Europe and is at present engaged in clinical application of nutritional discoveries.

Tea and Display To Aid Chinese

In artistic surroundings, Saturday, from 2.30 until 5, the Committee for Medical Aid for China will hold a tea and display of Chinese art to raise money to help relieve the desperate suffering among the millions of refugees, orphans and wounded in China.

Mr. and Mrs. F. W. G. Clark have loaned their home at 305 Denison Road, Gonzales Heights, for the occasion. Collectors of note, they have assembled many rare treasures, including carved and colored ivories, silken embroideries, porcelain and jade, some of which are enriched by history and legend which the hostess is glad to explain to those specially interested.

Tea will be served. A committee member reports that this will be one of the main events this year to raise money for China.

Members are collecting superfluities for the white elephant stall and there will be cake and grocery tombolas, including jam, honey, chocolate bars, butter and tea, and coffee. The Chinese Youth Association is helping to sponsor the affair.

Miss Janet Tait Retires From Service

Miss Janet Tait, who has been a member of the staff of Government House for 22 years, has retired and will reside at Manor House. Miss Tait has been on the staff under five regimes: The late Hon. Walter C. Nichol, Hon. Randolph Bruce, Hon. Fordham Johnson, Hon. E. W. Hamber and Lieutenant-Governor W. C. Woodward. She was in charge of the Royal suite and has attended Queen Elizabeth, Lady Byng, Lady Willingdon, Lady Bessborough, Lady Tweedsmuir, Princess Alice and Princess Juliana.

His Honor and Mrs. Woodward presented Miss Tait with a chair and footstool and the staff of Government House presented her with a silver tray. Members of the maintaining staff of the Parliament Buildings gave her a walnut tray inlaid with ebony and boxwood.

Red Cross Notes

Belmont—Committee members of the unit will meet at the home of G. A. Turner, Esquimalt Lagoon, Tuesday at 8, to make arrangements for the garden party to be held at Royal Roads.

A PIN-UP GIRL BECOMES A BRIDE

GENUINE Orange Blossom
ENGAGEMENT AND WEDDING RING COUPLET
F. W. FRANCIS
DIAMOND MERCHANTS — 1210 DOUGLAS STREET

FOR WARM SUMMER DAYS!—Nice selection printed linens, novelty cotton fabrics, plain shantungs and silk jerseys. Sizes 11 to 19 and 16½ to 24½.
MARY CONSTANCE
787 FORT ST. — DRESS SHOP

Plan Bargain Day At the Thrift Shop

Wednesday, from 9 to 1, will be half-price bargain day at the Thrift Shop, a store next to the Public Market, sponsored by the Junior W.A. to the Royal Jubilee Hospital.

A variety of articles will be offered for sale, including garden rakes, hand sprinklers, sun hats, and shoes and clothes for all ages.

The shop is convened by Mrs. D. H. Frith, and Mrs. Leslie Fox is treasurer. All proceeds benefit the Royal Jubilee Hospital.

LIFE MEMBERS COMMUNION

Bishop H. E. Sexton will hold a Corporate Communion for the W.A. life members Friday at 11 in the Chapel of the Peace of God. The garden of Bishop and Mrs. Sexton will be open to members after the service.

SHOW PROCEEDS

Members of the Royal Jubilee Hospital Alumnae will present the sum of $598.27 to Dr. T. W. Walker, medical superintendent, Royal Jubilee Hospital, being the proceeds of the show, "Flashes of Art," under the convenership of Miss Rae Kirkendale.

Piccadilly SHOPPE
DIRECT from ENGLAND
FAMOUS BRITISH-MADE
COATS - SUITS - DRESSES
SWEATERS - GLOVES
OTHER ACCESSORIES
1105 GOV'T at Fort

SKINTITE BATHING SUITS
Pretty Swim Suits that flatter your figure. One and two-piece styles.
FROM
$4.95
TERVO'S
722 YATES

Advertise in the Times

Rayes LTD.
BAKERY • CANDY • DELICATESSEN • TOBACCO • VEGETABLES AND FRUIT
734 FORT ST.

CASH and CARRY, TUESDAY and WEDNESDAY

Pork and Beans 4 tins 27c
AYLMER, with Sauce; 16-oz. tins,

KELLOGG'S CORN FLAKES	8-oz. pkt.	7¢
NABOB COFFEE	1-lb. pkg.	36¢
FELS NAPTHA SOAP	Cake	5½¢
SPORK	Meat of many uses; 12-oz. tin	27¢
MACARONI	READY CUT, 5-lb. bag	29¢
ROGER'S GOLDEN SYRUP	5-lb. tin	47¢
AYLMER PRUNE PLUMS	20-oz. tin	11¢
OXYDOL	Small pkt. 9¢	Large pkt. 21¢

2-IN-1 SHOE POLISH Black or Brown 2 tins 15¢
SAVOY CUSTARD 16-oz. tin 25¢
YORK SANDWICH MEATS, 7-oz. 2 tins 27¢
FRENCH'S PREPARED MUSTARD 9-oz. jar 10¢

SWIFT'S WEEKLY FOOD HINTS

Martha Logan, Swift's famed home economist, whose weekly, wartime cooking column is a regular feature of this page. Look for these valuable hints each Monday

by Martha Logan

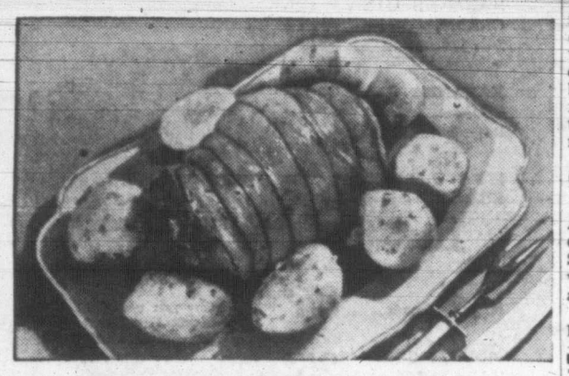

Pot Roast of Beef

Tasty, economical and a favourite with the menfolk, pot roast is a dish it is patriotic to serve often

There is nothing more delicious than a pot roast of beef and nothing really that is easier to prepare. I sometimes wonder whether our only reason for not serving it more often is because it *is* so much less expensive than the roasting cuts, that we cannot believe it can be so good.

Actually I am sure you will all agree if you try it again this coming week-end—that a chuck roast done this way with carrots in the pot is as fine a meat meal as you have ever eaten.

Martha Logan

HOW TO COOK A POT ROAST

5 lbs. beef chuck
Salt and pepper
Flour
Lard
Water
Carrots

Season meat and dredge with flour. Brown meat in hot fat in a heavy pot. Add a small amount of water. Cover and cook slowly in the oven (or on top of the stove) at simmering temperature. After 2½ hours add the scraped and washed carrots. Thicken the broth with flour for gravy.

SWIFT CANADIAN CO. LIMITED
a Dominion-wide organization devoted to the conservation and efficient distribution of Canada's food resources

SUMMER HANDBAGS 3.59
Popular Fabrics and Colors
A. K. LOVE LTD.
708 VIEW 708 VIEW

Red Cross Superfluities Store
1220 GOVERNMENT ST. E 8913 E. R. CAWLEY, Mgr.

Many tourists are already visiting and browsing through this shop in search of treasures.

Won't you please bring in any antiques you can spare? We need your help to make a good showing.

Customers are waiting for Brass Fire Irons, China, Vases.

FOR BEST RESULTS UTILIZE TIMES WANT ADS

THE Home Nurse

ISOLATE PATIENT WITH COMMUNICABLE DISEASE

By MARY BEARD
Director, Nursing Service, Red Cross

Communicable diseases are likely to leave weakened hearts, ear infections, infected glands, diseased tonsils, or other disorders. For this reason every child should be protected from exposure to such diseases if possible.

It used to be taken for granted that when one child in the family developed a communicable disease, all others who had not previously had it would soon "catch" it—to use the old-fashioned expression. Now we know that it is possible to isolate a patient in one room of the house and, by using care, keep some communicable diseases from spreading. Of course, if other children have been exposed before the nature of the disease was discovered, isolation of the patient will not keep them from getting sick.

Isolation limits the movement of a person who has a communicable disease so that he will not come in contact with other people. This means a room, or at least a bed, to himself and all articles needed for his care set apart for his use alone.

DOCTOR WILL DECIDE

The period of isolation usually continues as long as there are body discharges that carry germs. This is determined in some cases by cultures taken from the patient and submitted to a laboratory for examination. In other cases isolation is continued until the doctor feels certain the release of the patient will not endanger others.

Quarantine differs from isolation. It limits the movement of those who have been exposed to the disease (and who have not previously had it) as well as the person who has it. There are not many diseases for which quarantine is required, but regulations for this vary in different communities. It is the responsibility of the home nurse to report to the local health department if communicable disease invades her home, and to get instructions from that source for the protection of the family and the community.

Colwood A.Y.P.A.

Langford-Colwood Branch A.Y.P.A. will hold a carnival and dance, with Joyce Seeley, Viola Savage and Melva Aikman, conveners, in Colwood Hall, June 7 at 9.

A setting-up meeting will be held June 8 in Legion Hall.

The following druggists of Victoria and District are A.I.D. stores—Watch for Thursday's Advertisements in this paper:

Aaronson's Drug Store—G 2414
Darling's Drug Store—B 1212
Fernwood Pharmacy—G 2722
Gorge Pharmacy—E 7702
Hillside Pharmacy—G 1632
Jubilee Pharmacy—E 8911
Merryfield & Dack—G 3532
Modern Pharmacy—G 1511
J. A. Peacey—E 3411
Terry's (1939) Ltd.—E 7187
Williams' Pharmacy—G 3841

Order COKE Now
B. C. ELECTRIC
COKE DEPARTMENT

Are You Overtired

Whether you overwork, worry or expend your energies in the social whirl, the result is the same — chronic fatigue or nervous exhaustion.

Your nerves and bodily organs are also tired so that digestion fails and you lie awake at nights unable to sleep.

Perhaps there is nothing that can so definitely help you as Dr. Chase's NERVE FOOD. Many people find this to be the case. Why not benefit by their experience.

Ask for the new economy size bottle of

Dr. Chase's Nerve Food

60s.—60cts.
180s—$1.50

Advertise in the Times

Dorothy Dix

PHILANDERER, HARD PROBLEM

There is no other question that wives find so hard to answer as what they shall do with philandering husbands. Shall they forgive them or divorce them? Shall they send them packing, or slay the fatted calf for them? Shall they believe them when they swear that they will never look at another woman again, or know in their hearts that they will never be able to resist a pretty girl with a come-hither look in her eyes?

Naturally it is a problem that every woman must solve for herself and with which no outsider dare interfere, for husbands are a purely personal proposition and what one is worth to his wife depends not upon what he is, but upon the value she puts upon him. Furthermore, what complicates the situation is that many men, aside from having incurable cases of wandering feet, are 1-A husbands. They are good providers. Devoted fathers. Pleasant to live with, and treat their wives like Lady Loves, instead of household conveniences.

Any woman would hate to give up such a husband, even when she knew he was untrue to her, and so as she balance his charms against her wifely jealousy, against her outraged dignity, her pride that he has humbled into the dust, against the tears she has shed and the heartbreak she has endured, she does not know what to do—whether she will be better off with him, or without him.

DECISION DEPENDS UPON MANY FACTORS

Her decision depends upon so many things. Upon the kind of woman she is herself. Upon how much she loves her erring mate. If he is the whole of life to her, she will be happier being near him, having a little of his time and attention, a careless kiss, a kind word now and then, than she would be if entirely separated from him. But to make this solution of her problem a success she must have the philosophy to accept the situation and carry on as if her husband were Darby, instead of Don Juan.

Then there are the children, who are the victims of every wrecked home. A mother should think long and prayerfully before she avenges her own wrongs at the price of her children's well-being, for even a bad father is better than no father at all. But a wife makes her sacrifice in vain unless she has enough self-control to live in peace with her husband, for nothing so destroys the morale of children as to be brought up in a home in which the parents fight like cats and dogs.

And before a woman buys a ticket to Reno she should count the cost of it in dollars and cents. A good home, a nice car, pretty clothes and an assured place in society are a consolation prize even for a flirtatious husband. Many a woman who has given these up for a little grudging alimony rues her bargain.

The truth is that divorce is no cure-all for unhappy marriages. Nine times out of ten the wives who get them regret it, for they find that they have only jumped out of the frying pan into the fire.

79 Senators Named By King; 13 to Come

OTTAWA (CP)—When Prime Minister King fills the 13 vacancies existing in the Senate, he will have named 92 members to that chamber during the 17 years he has been Prime Minister.

The 13th vacancy occurred May 20, when B. F. Smith, Progressive Conservative Senator from New Brunswick, died. There is one Senate vacancy for Prince Edward Island, one for New Brunswick, four for Quebec, four for Ontario, two for Manitoba and one for British Columbia.

When Sir John A. Macdonald became Prime Minister after Confederation he named 72 senators to form the Upper House. Later he named 92 to fill vacancies—the exact number Mr. King will have chosen when he fills those existing now.

Sir Wilfrid Laurier appointed 81 senators, two more than Mr. King has so far named. Sir Robert Borden, in his Conservative and Union governments, named 61, Rt. Hon. Arthur Meighen 15 and Lord Bennett 33 when he was Prime Minister.

The present Senate has 50 Liberal members, all appointed by Prime Minister King except for Senator William Harmer of Alberta, appointed by Sir Robert Borden when he was head of the Union Government. There are 33 Conservative senators.

Examiners

Toronto Conservatory of Music examiners for Victoria next month were announced today.

Dr. Charles Peaker, assistant principal, will conduct the music exams June 12 to 17. He is widely known as a radio commentator, and is past president of the Canadian College of Organists. As a student he won the Conservatory gold medal for piano playing.

DR. PEAKER

Clara Salisbury Baker will conduct the speech arts and drama exams here on June 26. She has done concert and broadcasting work in London and New York. She is a graduate of the Feagin School of Dramatic Art, New York. She is teacher of speech training at Toronto Conservatory.

CLARA SALISBURY BAKER

One-Armed Baseballer Hits 330-Foot Homer

CHATTANOOGA, Tenn. (CP)—Pete Gray, one-armed outfielder with Memphis in the Southern Association, Sunday hit a home run over a fence 330 feet away and 20 feet high. The blow helped Memphis whip Chattanooga 10 to 2.

Gray, who had a trial with Toronto of the International League some seasons ago, also stole two bases, to give him the league lead with a total of 15.

Solarium Benefits From Dance Revue

An indication of the popularity of the dance revue of the Florence Clough Dance Academy is the unusually heavy rush for tickets that has taken place already, showing that this event has come to be known as one of the highlights in entertainment of the city. The date set is June 2 at 8 at the Royal Victoria Theatre, and the reports to hand on the rehearsing and costume-making in progress seem to spell another very successful show. As last year, when $521 was raised, the net proceeds will go again to the Queen Alexandra Solarium for Crippled Children.

Beauty and grace of ballet numbers, combine with those of sparkling fast syncopation in a program skilfully arranged so that the enjoyment of all tastes is assured. To the beating rhythm of the tom-toms, the American Indian ballet opens the program with 30 girls in abbreviated white costumes and flowing feathered headdresses swaying to the music of "The Waters of Minnetonka" and "Rose Marie." Another number in the first half of the program of notable interest is "The Months of the Year" in which a different scene features the traditional festival of each month in dances and settings as for the month of May, the May Queen ballet in which the queen and her attendants in costume of billowy pastels and flowers and others in glistening butterfly dresses create a scene of rhythmic loveliness. In July the Fourth is featured by 16 youthful tapperfs in red, white and blue leotards, and December is depicted by the white Christmas number where in a sense of falling snow lively Russian dances are performed. And thus St. Valentine's Day, St. Patrick's Hallowe'en and summer holidays are all in sequence, portrayed in dance and rhythm.

Letters to the Editor

MILK

Your correspondent, John McDermott, makes some controversial and ex-cathedra statements about milk and the diseases that unpasteurized milk is supposed to cause. He also quotes a Dr. Soper and—it would seem—criticizes the use of milk by adults. Everyone has not accepted the germ theory in which he (Mr. MacDermott) seems to believe. Does he imply that he knows all about this subject, and that his critic (Mr. Abraham) knows nothing, as the opening paragraph of his letter of the 23rd would imply?

DORA KITTO.
516 Scollard Building, May 26.

MAKE IT A Perfect Wedding WITH Bluebird DIAMONDS FOR HAPPINESS

A ring for HIM to match yours in design

Insured Free AGAINST LOSS

NO GREATER TRIBUTE Than to Say "The Diamond Came From ROSE'S" Priced From $35.00 to $1,000.00

Delightfully different, registered perfect.

ROSE'S Ltd.
JEWELERS OPTICIANS
Phone E-6014 1317 DOUGLAS

National Meeting Of I.O.D.E. Opens

HAMILTON, Ont. (CP)—Delegates to the 44th annual national meeting of the Imperial Order Daughters of the Empire Sunday attended a service of intercession at Christ Church Cathedral, where a procession of provincial standard bearers opened the convention.

The convention, which is being held from May 28 to June 1, was preceded Saturday by a reception for the delegates and addresses of welcome from the retiring national president, Mrs. W. B. Hopkins of Toronto, and Mrs. C. L. Brown of Hamilton, municipal regent. Committees of the order have been meeting here for the past three days in preparation for the convention.

Calling for a strengthening of the bonds of Empire, Mrs. Hopkins pointed out to members of the order that "the efforts of 40,000 women directed toward the way of peace will be a mighty weapon."

WHEN THE NEW METHOD DRIVER CALLS
Have your Laundry Ready
G.8166

Join the Women's Voluntary Services. Register 10.30 a.m. to 4 p.m., daily, Room 1, Arcade Building, 1119 Government St. ***

W. & J. WILSON - - - - - - 1221 GOVERNMENT STREET

"Tooke" and "Glenthistle"

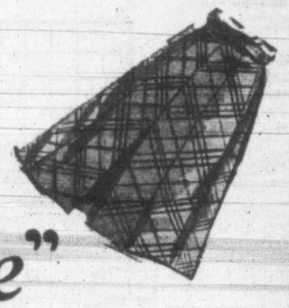

A STYLE COMBINATION BEYOND REPROACH

You'll be delighted with our very complete showing of Tooke tailored Blouses—not only because of their inimitable tailoring but also with the variety of smart new colors and color combinations in both stripes and plain shades. Delicate as well as stronger shades in lovely new Reds, Blues, Greens, Tans, Gold. Lovely soft fabrics, all sizes, long or short sleeves. Priced $3 to $5.

And in SERVICE SHIRTS we have regulation styles man tailored by Tooke, in Khaki and Air Force Blue, $2.50 and $3.

And the new "Glenthistle" Skirts were surely designed to complement those Tooke Shirts. Wonderful Tweeds from the Land of the Heather in gorgeous plain colors and checks and also in lovely soft Grey Flannels. Box pleats in front or kick pleats back and front, $13.50 and $15.00.

W. & J. WILSON, 1221 GOVERNMENT

SERVING VICTORIA FOR OVER 80 YEARS

Canada's Honor Roll

OFFICERS

KILLED IN ACTION

Canadian Armored Corps
WALLACE, John Kelvyn Carson, Lieut., Ottawa.

SLIGHTLY INJURED

Canadian Armored Corps
GALLAGHER, Dennis, Lieut., Toronto.

Quebec Regiment
CARSTAIRS, Harold Lindsay, A.-Major, Montreal, Que.

WARRANT OFFICERS, N.C.O.'s AND MEN

KILLED IN ACTION

Central Ontario Regiment
WILKINSON, Donald, Pte., Toronto.

Eastern Ontario Regiment
McKENIE, Harry Eugene, Pte., Bloomfield, Ont.

KILLED ACCIDENTALLY

Canadian Armored Corps
WARREN, Ward Wallace, Tpr., Renfrew, Ont.

Royal Canadian Artillery
MONSON, Merval Theodore, L. Bdr., Plenty, Sask.

Royal Canadian Ordnance Corps
BEATH, James Donald, Sgt., Smith's Falls, Ont.

DIED OF WOUNDS

Manitoba Regiment
GARRATT, Keith Garfield, A.-Sgt., Fort William, Ont.

DIED

Canadian Armored Corps
STOCKTON, Walter Lynn, Tpr., Cornhill, N.B.

DANGEROUSLY WOUNDED

Canadian Armored Corps
COULTER, William Henry, Tpr., Hamilton, Ont.

SERIOUSLY INJURED

Regiment de Quebec
LEBLANC, Simon Judes, Pte., St. Francois de Pabos, Que.

SEVERELY WOUNDED

Central Ontario Regiment
PACEY, Elmer Richard, Pte., Charlton Station, Ont.

WOUNDED

Western Ontario Regiment
BENFORD, Walter Horace, Pte., London, Ont.

Central Ontario Regiment
BANNER, Thomas Henry, Pte., Toronto.
LANE, Daniel, Pte., Hamilton, Ont.
LESLIE, Thomas, Pte., Toronto.
MAXWELL, Robert Gilbert, Pte., Toronto.
THOMPSON, Robert, Pte., Toronto.

Eastern Ontario Regiment
KILGANNON, John Harold, Cpl., Toronto, Ont.

Regiment de Quebec
RENAUD, Arthur, L. Cpl., Montreal.

Manitoba Regiment
DEROUARD, John, Pte., Kenora, Ont.

Alberta Regiment
RUSSELL, Robert Walter, A.-L. Cpl., Austin, Man.

Royal Canadian Army Service Corps
MERSEY, Leo Howard, Pte., Feltz South, N.S.

Royal Canadian Army Medical Corps
QUESNEL, Paul Leopold, Pte., Sault Ste. Marie, Ont.

SLIGHTLY WOUNDED

Western Ontario Regiment
EASTON, John, Pte., Windsor, Ont.
LALONDE, George Edward, Pte., Stratford, Ont.
WELCH, John Edward, L.-Cpl., Stratford, Ontario.
WOLTZ, Emerson Louis, A.-L. Cpl., Windsor, Ont.

Central Ontario Regiment
WATSON, Stanley Edward Archibald, Pte., Barrie, Ont.
WISE, Frank Howard, Pte., Toronto.

New Brunswick Regiment
WILKINS, Carroll Carlisle, Pte., Digby, N.S.

British Columbia Regiment
VANHORN, John Duncan, Sgt., Vancouver, B.C.

Saskatchewan Regiment
EICHLER, Rudolf, Pte., Lizard Lake, Sask.

INJURED

Royal Canadian Corps of Signals
MOORE, Ralph Eric, Sigmn., Ste. Anne de Bellevue, Que.

Royal Canadian Army Service Corps
VILLENEUVE, Charles, Pte., Tadoussac, Quebec.

Royal Canadian Army Medical Corps
SCOTT, Charles, L. Cpl., Sydney, N.S.

Royal Canadian Ordnance Corps
DURY, Edward Albert, Pte., Toronto.

SLIGHTLY INJURED

Canadian Armored Corps
McRAE, Joseph Arthur, Tpr., Alberton, P.E.I.
WILLIAMSON, Cecil Burnham, Cpl., Riverside, N.B.

Royal Canadian Artillery
AYLES, John, Gnr., Rockwood, Ont.
CLEMENTS, Alen, Gnr., Keighly, Yorks, England.
FAVORITCH, Louis, Gnr., Montreal, Que.

Royal Canadian Engineers
BREWER, Robert Arthur, Spr., Newcastle, N.B.
MILLAR, Stanton Sidney George, Spr., Toronto, Ont.

Royal Canadian Corps of Signals
WILSON, Earl Russell, Sigmn., Toronto.

Western Ontario Regiment
MARTIN, Glenn William, L. Sgt., Listowel, Ont.
NADJIWAN, Charles Cecil, A.-Cpl., Lakeview, Ont.

Central Ontario Regiment
BANNERMAN, Walter George, Pte., Preston, Ont.

Quebec Regiment
KAPUSTIN, Hymie, Pte., Montreal.

Alberta Regiment
BERNHARDT, Joseph George, Pte., Foremost, Alta.
KALYNUK, Harry, Pte., North Edmonton, Alta.

Royal Canadian Army Service Corps
DUCHAK, John, L. Cpl., Moose Jaw, Sask.

Royal Canadian Ordnance Corps
AVARD, Frederick Christie, Pte., Hampton, N.B.

INJURED ACCIDENTALLY

Canadian Armored Corps
DE TOURDONNET, Louis Charles Henry, Tpr., Island Hill, Sask.
HEWLETT, William Herbert, A.-L. Cpl., Cannington, Ont.

Royal Canadian Ordnance Corps
WOOD, Eric Ashforth, QMS., Vancouver.

SERIOUSLY ILL

Royal Canadian Engineers
ROBINSON, Matthew Creighton, Cpl., South Mountain, Ont.

PRISONER OF WAR

Royal Canadian Corps of Signals
BURTON, William Alan, Sigmn., Buffalo, New York.

Western Ontario Regiment
PECKHAM, Howard Humphrey, L. Cpl., Wilton Grove, Ont.

Central Ontario Regiment
JOHNSTON, Harvey Russell, Pte., Kirkland Lake, Ont.

Eastern Ontario Regiment
SPINKS, Lloyd George, Pte., Peterboro, Ontario.

Nova Scotia and P.E.I. Regiment
STARK, Chester Wilbert, Pte., Wedgeport, N.S.

New Brunswick Regiment
DICKINSON, Ralph James, Pte., Woodstock, N.B.
MASKELL, Floyd William, Pte., Beachwood, N.B.
RAMSEY, James Edward, Pte., Campellton, N.B.
TYLER, Charles Sydney, Pte., North Devon, N.B.

Alberta Regiment
BIETZ, Frederick, Pte., Lousana, Alta.

CANADA

OFFICERS, DIED

Central Ontario Regiment
KIRK, Alexander Gordon, Lieut., North Bay, Ont.

WARRANT OFFICERS, N.C.O.'s AND MEN

Royal Canadian Artillery
SNYDER, Burwell Harvey, Gnr., Kitcheneg, Ont.

Central Ontario Regiment
HILTS, Eric James, Pte., Edenvale, Ont.
MATTS, Charles Wilfred, Pte., Toronto.
ROZON, Alcide, Pte., Kirkland Lake, Ontario.
CADIEUX, Lomer, Pte., Toronto.

Regiment de Quebec
SQUIRES, Frank Stephen, Sgt., Montreal.

Manitoba Regiment
KORNASH, Edward Louis, Pte., North Battleford, Sask.

Saskatchewan Regiment
REITTENBACH, Joseph, Pte., Hubbard, Sask.

Alberta Regiment
BIILMAN, Harold Jacobi, Pte., Calgary, Alta.
PFAFF, Edward, Pte., Edmonton, Alta.

Royal Canadian Army Service Corps
DEFALCO, Dante, Pte., Toronto.
KUTCHAW, John Joseph, Pte., Carmington, Ont.

Royal Canadian Ordnance Corps
YOUNG, William George, Sgt., Toronto.

Meat Market Fire

Fire, which broke out in the basement storeroom of the Marigold Meat Market, Marigold Avenue, Sunday morning, did slight damaged, Saanich fire department reports.

Boxes and cartons were being burned on a rubbish fire outside, when the fire started. The firemen were out for three-quarters of an hour, getting the fire quickly under control, most of the damage being caused by smoke only.

L.Sgt. E. C. (Ted) Clark, 23, Victoria-born son of Mrs. R. P. Clark, Vancouver, and the late Brig.-Gen. Clark, is reported to have been killed in action recently in Italy. He enlisted in the D.C.O.R. at the outbreak of war, went overseas in June, 1942, proceeded to the Mediterranean area in November, 1943.

Today's Crossword Puzzle

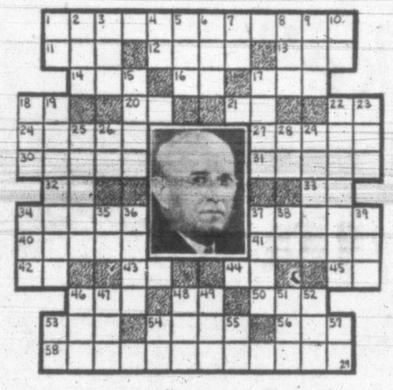

HORIZONTAL

1 Pictured novelist.
11 Rowing stick
12 Races
13 Be indebted
14 Affirmative
16 Electrical engineer (abbr.)
17 Dined
18 Opera (abbr.)
20 Measure of area
21 Aluminum (symbol)
22 Ruthenium (symbol)
24 Sleeping vision
27 Operatic solos
30 Weird
31 Transmits
32 District attorney (abbr.)
33 Palm lily
34 Clenched hands
37 Open spaces
40 Sea
41 Battlefield of World War I
42 Great (abbr.)
43 Bone
44 Upward
45 Tellurium (symbol)
46 Uncooked
48 Him
50 Was seated
53 Title of respect
54 Market
56 Weep
58 He is a

VERTICAL

1 Behold!
2 Deposit
3 Native metal
4 Doctor (abbr.)
5 Justly claimable
6 Individual
7 We
8 Parcel of land
9 Reverential fear
10 Compass point
15 Similar
17 Exclamation
18 Lyric poem
19 Forecast
22 Glowing
23 United States Steamship (abbr.)
25 Eradicate
26 Three-toed sloth
28 Of the thing
29 Bury
34 Mist
35 Tantalum (symbol)
36 White precipitation
37 Amperes (abbr.)
38 Sun god
39 Observe
46 Narrow inlet
47 Provide with weapons
48 Possesses
49 Age
51 Coal residue
52 Also
53 Senior fellow (abbr.)
54 Greek letter
55 Tungsten (abbr.)
57 British (abbr.)

Answer to previous puzzle)

With Our Servicemen

By DICK FREEMAN

Pte. Eric Ware, 21, who is reported seriously wounded in Italy. He is the son of Mrs. E. K. Ware, 1022 Princess Avenue. He enlisted in an anti-aircraft battery here, went to Prince Rupert, where he volunteered for overseas service and on arrival in England was transferred to an infantry unit for duty in Italy.

Flt. Sgt. Nairne E. (Ted) Plaxton, D.F.M., R.A.F., Holland Ave., who is reported missing in air operations over Italy. He served with the R.A.F. in the Middle East and had been flying with paratroopers. Victoria native son, Plaxton was educated at Strawberry Vale School, paid his way overseas before the outbreak of war to join the R.A.F., and was through the battle of Britain, later transferring to South Africa. He returned to Great Britain to take a course as a flight engineer and was in many of the raids over Europe in recent months. On July 1 last year, Nairne became the father of a son, flew back to Somerset, England, to see his baby son three days after he was born.

P.O. Bertram B. (Bert) Simms, R.C.A.F., son of Mr. and Mrs. B. W. Simms, 2326 Orillia St., who is home on leave after graduating and receiving his commission as navigator at 2 A.O.S., Edmonton. He is posted to a ground training course at Calgary. Bert was a mine surveyor at Copper Mountain, B.C., before joining the air force in April, 1943. An elder brother, Sgt. John Simms, was recently killed in an air crash in England.

Air gunner in a Halifax bomber, **Sgt. Harold C. Seedhouse,** 20, son of Mr. and Mrs. J. H. Seedhouse, 3456 Saanich Road, has been missing since a raid over Duesseldorf April 22. Seedhouse was employed by the Handy Messenger Service here before enlisting in the air force in October, 1942.

PO. E. C. (Roy) Gonnason, R.C.A.F., son of Mrs. Alice M. Gonnason, 1741 Lee Ave., who recently graduated and received his commission as navigator at 2 A.O.S., Edmonton. He is spending leave with his wife and baby son on Old Saanich Road, prior to being posted for an instructor's course at Rivers, Man. Gonnason remustered from air-frame mechanic to aircrew last fall. For three years previously he was stationed at Brandon.

Sgt. Roy Strable, son of Mr. and Mrs. C. Strable, 2898 Murray Drive, who graduated last week from 1 B and G School, R.C.A.F., Jarvis, Ont. He has been posted to P.E.I. coastal command. Roy was a Times carrier and before enlisting was employed at Meyers Studios.

Sgt. Roy Strable,

Sgt. Basil J. Harford, R.C.A.F., who has graduated as an air-bomber at 2 A.O.S., Edmonton His father, Cpl. Basil Harford, is a member of the 26th Coy., Veterans' Guard of Canada, now stationed in Alberta. His mother resides on Sayward Road, Royal Oak.

Two wounded Victoria veterans of the Princess Pats, invalided home from the Italian front, reached Vancouver by hospital train Sunday night, were reunited with relatives who went across the gulf to meet them. . . . They are **Sgt. Francis (Frank) Kyle,** son of Mr. and Mrs. F. Kyle, 3440 Calumet Ave., and **Sgt. R. A. Clarke,** also of this city, with **Pte. J. M. Rawlick,** of Port Alberni. They were among a draft of 35 wounded veterans who reached Halifax earlier this week aboard the hospital ship Lady Nelson.

Sgt. Frank Kyle

Kyle, 26, is a native son, received his education at St. Louis College, has been with the P.P.C.L.I. overseas for four and a half years. His wounds were sustained early this year while he was serving on the Ortona front, one of the hottest battle sectors in Italy to date.

Some doubt existed as to whether Sgt. Clarke was on the hospital train, his parents, Mr. and Mrs. R. A. Clark, 2760 Belmont, having had previous word that he might stay at Montreal for further treatment. He suffered bomb shock during an enemy plane raid over England.

Mr. and Mrs. William Cave, 1572 Ryan Street, received a cable Sunday advising that their son, **Pte. William Cave,** serving with the Seaforth Highlanders in Italy, was wounded in recent fighting there. Born in Victoria, Bill attended Oaklands School, enlisted with a signals unit in June, 1942. He went to the Mediterranean theatre in June last year, was all through the Sicilian and Italian campaigns.

MACDONALD'S
British Consols
CANADA'S FINEST
CIGARETTE TOBACCO

The Bay
Phone E-7111

STORE HOURS
9 a.m. to 5 p.m.
WEDNESDAY
9 a.m. to 12 Noon

Month-End Values In MEDICINE CHEST REFILLS

HBC Health Salts

1-Pound Tin, Regular 59c, for... 43c

A cool, refreshing and invigorating drink that relieves sick headache, sour stomach, indigestion, etc. Made from an old English recipe.

Charge Purchases

made Tuesday and Wednesday will appear on your June Charge Account, payable July 10. Terms in accordance with Wartime Prices and Trade Regulations.

BAYER ASPIRIN
New low price, 100 tablets
79¢
Quick relief from headaches, colds and sore throats. Order yours today!

NEO CHEMICAL FOOD
24-Day Supply
1.15
A spring tonic and builder, containing needed vitamins and minerals.

EPSOM SALTS
2-lb. packet
15¢
Clean crystals for soothing, bathing purposes.

HBC MALT AND COD LIVER OIL
2-lb. jar
69¢
Especially prepared for the Hudson's Bay Company. Contains Vitamins A and D. Good for children or adults.

AYEREST CALCIUM A
100 capsules
2.00
Capsules of concentrated cod liver oil, calcium and phosphorous.

SQUIBB'S DENTAL CREAM
3 large tubes
1.17
An economical family package of dental cream, containing three large tubes.

WAMPOLE'S EXTRACT. A health-giving tonic. Jar 1.00

RADIO MALT. Contains Vitamins A, D and B 1.65

KEPLER'S MALT AND COD LIVER OIL, jar 1.25

FELLOW'S SYRUP 1.39

AYERST ALPHAMETTES. Contain 5,000 units of Vitamin A and 1,750 units of Vitamin D. Box of 100 capsules 3.50

VI-MI-CAPS. Contain vitamins and minerals for better health. Box of 100 capsules 3.25

ENO'S FRUIT SALTS. Pleasant tasting 98¢

LISTERINE ANTISEPTIC, bottle 89¢

DETTOL ANTISEPTIC 50¢ and 1.50

ABSORBINE JR., 4-oz. bottle 98¢

AGAROL, 16-oz. bottle 1.39

POLAROID DAY GLASSES in neat case 1.95

JANTZEN SWIM CAPS. Neat-fitting helmet style and fully waterproofed. White 79¢

ELIZABETH ARDEN'S VELVA LEG FILM. Smart to wear any time. Per bottle 1.00

CASTILE SOAP, 1-lb. bar 15¢

PEARS SOAP 12 cakes 2.00

CUTICURA SOAP 3 cakes 69¢

PINE SOAP, box of 6 cakes 59¢

WILLIAMS' BATH SOAP, flower scented. Box of 12 cakes 1.20

HARRIET HUBBARD AYER STOCKING LOTION, powder type. Per bottle 1.00

DUBARRY HOSIERY TINT for the legs. Per bottle 1.00

KAHANE'S OLIVE OIL CREAM, 1-lb. jar 59¢

KAHANE'S HAND LOTION, large bottle 49¢

HBC BATHROOM TISSUE, large-size rolls, 10 for 69¢

KOTEX, box of 48 pads 85¢

MODESS SANITARY BELTS, each, 25¢

ARRID DEODORANT, jar 39¢

QUEST DEODORANT POWDER, tin 35¢

ETIQUET DEODORANT CREAM. New, safe and effective. Jar 39¢

POND'S COLD CREAM, ½-lb. jar 1.05

D. & R. COLD CREAM, ½-lb. jar 79¢

CAROID DENTAL POWDER, pkt 39¢

LISTERINE TOOTH POWDER or PASTE 25¢ and 40¢

DR. LYON'S TOOTH POWDER, at 29¢ and 45¢

ELIZABETH ARDEN'S TOOTH PASTE 2 for 75¢

BORDEN'S MALTED MILK, large 5-lb. jar. Regular 2.75, special, 2.39

HORLICK'S MALTED MILK LUNCH TABLETS, chocolate or plain 25¢ and 50¢

"SILK-LIKE" LIQUID STOCKINGS
3-oz. bottle, regular 25c
5¢
Clearance of this easy-to-apply, smooth-looking liquid. Attractive shades.

SUN GLASSES
Special
27¢
Give your eyes protection against bright sunshine. Well made . . . specially priced.

DOROTHY GRAY SALON COLD CREAM
1.15
Regularly priced at 2.50, reduced for a limited time only. Cleansing and softening.

HBC HALIBUT LIVER OIL CAPSULES
Box of 100
1.39
A special preparation, high in Vitamin A and D content.

BRISTORO BATH SOAP
3 cakes 90¢
Large-size cakes, grand in the bath. Delicately scented.

VITA RAY
Cake make-up.
1.00

Phone Orders Given Prompt Attention

—Toiletries, Street Floor at THE BAY

Hudson's Bay Company.
INCORPORATED 2ND MAY 1670.

Sports Mirror

By PETE SALLAWAY

ATTENDING the annual sports of Victoria High Friday afternoon I was struck by the fact that the young track and field hopefuls of this city are lacking a good running stretch. There is not even a poor cinder path located anywhere, with the result the youngsters never get a chance to get training under proper conditions. It would not be much of a job to have a first-class strip laid out on the high school campus and I know it would be welcomed with open arms by the tracksters.

CHATTING to **Archie McKinnon**, Victoria's number one track coach, during the high meet I remarked over the slow times being turned in for the running races. Quick as a flash he came back at me: "Look at the track the youngsters are forced to run on." Running on turf and with extra sharp turns the competitors are definitely under a serious handicap. Such conditions make it impossible to come up with any fast times.

THE SAME McKinnon experienced a rude jolt when one of his Flying "Y" youngsters, **Don Wilson**, marked up a victory in the half-mile and a second in the mile. "That youngster has been jumping for me but I never knew he could run," Archie remarked with a smile, after extending his congratulations to the lad. I'll bet from now on that Wilson gets plenty of attention as a running member of the Y.M.C.A. track squad.

ELIMINATION of the field competitions from the program for the sports day proved a success, with the 2 track events being run off in record time. This was the first year the field events were staged previous to the main meet and it is a pretty safe bet the same procedure will be followed in years to come. It makes the meet easier to control and, in the opinion of **W. A. Roper**, physical instructor, makes the program much more interesting to the spectators and eliminates any tendency to drag. "Next year I would like to try another experiment by holding two sports meets, one confined solely to relay races, "Roper told me. It would be an interesting innovation.

AT VARIOUS TIMES there have been arguments pro and con over baseball's famed farm system. The plan received the okay by a margin of 74.77 per cent in a poll conducted by Esquire. The farm system was really the natural off-spring of chance and the creative brain of **Branch Rickey**. When Rickey, fresh from the college diamonds as coach at the University of Michigan, became a big league manager and later owner of the Cardinals at St. Louis, he lacked funds to go into the market to buy material. But he had a lot of contacts among the college baseball coaches. He asked these men to send him likely-looking prospects of theirs. Soon he had more players than he could use; so he worked out the idea of lend-leasing them to minor league clubs for development. Eventually he was able to buy these minor league clubs, and so the farm system was born.

THE BREAKDOWN of the vote showed the public 64.81 per cent for the farm system, the radio announcers 86.96 per cent for it, and the sports writers 70.83 per cent favorable.

Victorian Plays Softball in India

Pioneers in Bombay softball, a group of young Canadians now lead the Bombay Services Softball League. The pace-setters in a six-team circuit which includes three United States, two Canadian and one English nine, are shown here—Royal Canadian Air Force Base Accounts. The boys are grouped around a native charpoy (bed) on the roof of their living quarters and in the background can be seen Bombay's beautiful downtown area. When in action they wear air force blue gym shirts and khaki shorts. The team, from left to right, back row, LAC. Bud Fitzgerald, 17 Lumley Ave., Toronto, 1b; LAC. Rudy Stocker, Isle Perrault, Que., 2b; LAC. Lyle Campbell, Indian Head, Sask., 3b; LAC. Lloyd George (Mac) McDonald, 9911 83rd Ave., Edmonton, ss.; Sgt. S. S. (Johnny) Johnston, Cobalt, Ont., lf; centre row, LAC. George Caie, 30 Eagle Ave., Brantford, Ont., cf; WOI. Pem Fowler, 102 Elliott Row, Saint John, N.B., rf; Sgt. Ed. Hope, Port Hammond, B.C. (captain) c; LAC. Joe Joubarne, 14 Charlotte St., Ottawa, p; Sid Horwood, Cranbrook, B.C., Canadian Legion Auxiliary Services Officer for southern India, who supplied the team with equipment; front row, LAC. Bill Whitten, 1205 Dufferin St., Toronto, utility; Flt. Sgt. Phil Oliver, 1818 Fairfield Rd., Victoria, B.C., utility; Cpl. Fred Obee, Newton, Surrey, B.C., utility; Cpl. Jack Cadham, 5006 Grosvenor Ave., Montreal, utility. Missing from the picture is Cpl. Ken Cook, 30 Empress Crescent, Toronto, and Stratford, Ont., utility infielder. R.C.A.F. Photo.

Canadian Sport Snapshots

By SYD THOMAS

TORONTO (CP)—The gentler sex is far from gentle in its ways when attending a sport spectacle, as many fans can testify. But it remained for Andy (Toronto Star) Lytle to level a charge against the frails that no doubt will cause squeals of rage and sharpening of nails.

In brief, Andy passes on the reported opinions of parimutuel clerks and cashiers, who squirm inwardly whenever the howling mob of female bettors assaults their wickets. The clerks say the "unfair" sex, as they term it, takes undue advantage of a mere man's weakness for curves and limpid peepers and does more than a little illegal dealing at the grilled window.

The charge is that the lassies will try every trick of the trade to swindle a little money, even to passing "pigeons" or faked winning tickets. That, and other heinous crimes committed in the belief that it's O.K. to try and beat the race racket, just as it's all right to gyp the government.

Well, that's the story, but pardon us while we duck out the back way before the shooting starts.

DOUBLING BACK

Maurice (Winnipeg Free Press) Smith credits Lou Davies of Winnipeg and the late Hubert Lister of England with introducing the popular daily double at racetracks on this continent. Davies, a racing chart publisher, and his colleague brought the idea from Britain.

MUTTERINGS

Mike Milner, hurler with the U.S. army officers' fastball team in Edmonton, doesn't pull his punches. While chalking up a no-hit, no-run, no-bases-on-balls game, he fanned 12 batters and himself clouted a double and two homers in three chances . . . Manager Paul Thompson of Chicago Black Hawks claims he was a little discountenanced when presenting a cup to the Vancouver juvenile hockey league champs the other night. Opines Paul sadly: "This is the closest I have been to a cup in years." . . . Roy Worters, remembered as the pepperpot little goalie with the bygone New York Americans, wasn't at a loss for words at a testimonial dinner given Charlie Conacher. But the words were for the wrong guy. Roy talked 20 minutes about colorful anecdotes and reminiscences of his days in the N.H.L., but forgot Charlie until he was reminded. Then he gave out with: "Oh, sure, Charlie is a good guy," and sat down.

Yanks Capture Pair To Increase Lead

It seems to be double or nothing for the New York Yankees whenever they play a doubleheader. Manager Joe McCarthy's Bronx Bombers have played four twin bills so far this season and have swept all of them. Their latest double success came Sunday at St. Louis, where they whipped the Browns twice, 6 to 3 in 11 innings and 6 to 2, to take a three-game lead in the American circuit.

The St. Louis Cards, National League leaders, gained only a split with the Giants when Bill Voiselle hurled a three-hitter for the New Yorkers to take the nightcap, 3 to 1, before 33,104 paid at the Polo Grounds. In the opener, big Mort Cooper also twirled a three-hitter and fanned 10 in blanking the Ottmen 8 to 0.

Jim Tobin and Al Javery of the Boston Braves put an abrupt end to the seven-game winning streak of the Chicago Cubs. Their pitching, coupled with Butch Nieman's two homers and a triple, gave the Braves both ends of a twin bill, 7 to 3 and 7 to 4.

Brooklyn delighted a turnout of 28,061 at Ebbets Field by beating Cincinnati twice, 8 to 7 and 3 to 2. Augie Galan's eighth-inning single won the opener.

Detroit managed to win its third of 16 home starts by pounding out a 15 to 2 triumph over Washington in the second game of a bargain bill. The Senators won the opener 4 to 2 behind Johnny Niggeling's effective pitching. A first-inning homer by Jimmy Outlaw with the bases loaded started the Tigers to an easy conquest in the afterpiece.

Rip Sewell pitched and batted Pittsburgh to a 4 to 0 victory over the Phillies, but Freddy Fitzsimmons' men turned on Nick Strincevich to grap the nightcap, 8 to 2, for a split.

Cleveland and the Philadelphia Athletics also divided a doubleheader. Jesse Flores' pitching won the opener for the A's, 4 to 3, but the Tribe won the second, 5 to 3.

COAST LEAGUE

The Portland Beavers shut out the Hollywood Stars, 8 to 0, in the final game of Sunday's Coast League doubleheader, to end a series which saw the Stars move up from sixth to fourth place in the league standings as they walloped the Beavers in five of the seven contests at Hollywood.

While the Portland Club continued to lead the league, the standings of all of the other nines except the tail-end Sacramento Solons improved considerably by the Hollywood victories. The seventh-place Oakland Club, by taking five out of seven games from Sacramento, is only six and a half games behind the leader.

The Seattle Rainiers again demonstrated their mastery over the San Francisco Seals by taking the second game of the doubleheader Sunday, 2 to 0, and the series at four games to three. The Seals have lost but two series since the season opened, and both times to Seattle. San Francisco won the opening game Sunday, 4 to 3, to square the series count after Seattle won Saturday's contest by a 11 to 3 score. The Seals held onto second place by two percentage points.

NATIONAL LEAGUE

First Game—	R.	H.	E.
Cincinnati	7	11	1
Brooklyn	8	8	2

Batteries—Shoun, Malloy (5), Katz (8), Carter (8), Ferguson (8) and Mueller; Webber, McLish (3), Lohrman (7), Flowers (7), Chipman (8), Gregg (9) and Bragan, Hayworth.

Second—			
Cincinnati	2	6	0
Brooklyn	3	9	0

Batteries—Delacruz, Ferguson (8) and Mueller; Melton and Owen.

First Game—			
Chicago	3	8	1
Boston	7	10	2

Batteries—Passeau, Fleming (6), Alderson (8) and Holm, Kreitmer Tobin and Masi.

Second—			
Chicago	4	13	1
Boston	7	8	0

Batteries—Vandenburg, Erickson (8) and Holm; Javery, Andrews (8) and Kluttz.

First Game—			
St. Louis	8	14	0
New York	0	3	2

Batteries—M. Cooper and W. Cooper; Fyle, Seward (5), Brondell (7), Polli (9) and Mancuso.

Second—			
St. Louis	1	3	0
New York	3	8	1

Batteries—Wilks; Schmidt (8) and O'Dea; Voiselle and Lombardi.

First Game—			
Pittsburgh	4	8	0
Philadelphia	0	6	1

Batteries—Sewell and Davis; Schanz, Covington (9) and Finley.

Second—			
Pittsburgh	2	9	2
Philadelphia	8	11	1

Batteries—Strincevich, Gee (7) and Lopez, Camelli; Barrett and Finley.

AMERICAN LEAGUE

First Game—			
Philadelphia	4	6	0
Cleveland	3	9	3

Batteries—Flores and Hayes; Gromek, Heving (5), Naymick (8) and Rosar.

Second—			
Philadelphia	3	9	1
Cleveland	5	10	3

Batteries—Black and Hayes; Calver, Heving (9) and Rosar.

First Game—			
Washington	4	7	1
Detroit	2	7	1

Batteries—Niggeling and Ferrell; Overmire, Beck (3), Gillespie (8) and Swift.

Second—			
Washington	2	7	2
Detroit	15	18	1

Batteries—Candini, Ulrich (4) and Guerra; Gentry and Richards, Swift.

First Game—			
Boston	6	10	2
Chicago	4	10	4

Batteries—Bowman and Partee; Lopat and Turner.

Second—			
Boston	4	8	2
Chicago	2	7	3

Batteries—Hausmann and Partee; Lee and Tresh.

First Game—			
New York	6	11	1
St. Louis	3	14	2

Eleven innings.

Batteries—Borowy, Turner (11) and Hemsley; Galehouse, Shirley (11), West (11) and Hayworth.

Second—			
New York	6	11	2
St. Louis	2	6	2

Batteries—Pare and Garbark; Kramer, Caiser (8) and Mancuso.

COAST LEAGUE

First Game—			
Oakland	6	11	0
Sacramento	0	6	1

Batteries—Stromme and Raimondi; Le Gault, Porter (7) and Marcucci.

Second—			
Oakland	15	18	3
Sacramento	2	7	1

Batteries—Salvo and Lorenz; Fletcher, Pintar (1), Babbitt (3), Kempe (3), Fillette (3) and Rossi.

First Game—			
Portland	1	5	2
Hollywood	2	5	0

Batteries—Pieretti and Adams; Escalante and Hill.

Second—			
Portland	8	8	0
Hollywood	0	3	1

Batteries—Pedermeyer and Campbell; Root, Smith (4) and Younker.

First Game—			
Los Angeles	2	6	2
San Diego	3	5	2

Batteries—Osborn, Adams (8) and Fernandes, Sarni; Dasso and Ballinger.

Second—			
Los Angeles	2	6	0
San Diego	0	6	2

Batteries—Conger and Sarni; Cecil and Salkeld.

First Game—			
Seattle	3	10	1
San Francisco	4	6	0

Batteries—Demoran, Elliott (2) and Sueme; Joyce and Sprinz.

Second—			
Seattle	2	5	0
San Francisco	0	7	3

Batteries—Speece and Sueme; Seats and Ogrodowski.

Acara Wins King's Plate

Hatch Sets Record

TORONTO (CP)—The name of a sturdy grey colt—Acara—today was engraved in Canada's turf history, winner of the 85th running of the King's Plate Saturday at picturesque Woodbine race track.

Creating history for the classic, H. C. Hatch of Agincourt, Ont., wealthy breeder and owner, sent a three-horse entry to the post and captured three of the first four positions. Ompalo and Sayonara, also toting the colors of the Hatch stable, finished second and fourth, respectively.

Korafloyd, owned by J. E. Smallman, London, Ont., finished third after staging a whirlwind finish which brought him from ninth place. Cum Laude, owned by Dr. L. H. Appleby of Vancouver, was fifth.

The victory was the fourth plate triumph for Hatch, who first won the event in 1936 with Monsweep. Goldlure carried the colors to victory in 1937 and Budpath scored in 1941.

Hatch took practically all the gold and glory in this year's renewal. Besides being presented with 50 guineas, donated by The King, he snatched three splits of the $10,000 added purse.

A wartime crowd of nearly 38,000 persons, largest crowd ever to cram into a Canadian race track, watched Acara gallop to an easy triumph in the 1¼-mile event over a fast track. He won by 3½ lengths and was much the best of the field of 12.

The winner covered the course in 1.54 4-5, just three-fifths of a second off the record established when Horometer won for R. S. McLaughlin in 1934. He paid $6.85 to win, $5.90 to place and $4.40 to show.

Jockey Bobby Watson, aboard his first plate winner, had high praise for the speedy colt. He said Acara was full of run from the moment the starting gates flashed open and fought efforts to rate him behind the pace.

Ompalo and Korafloyd, trailers during the early stages of the event, finished with great spurts of speed.

Cum Laude, a long shot, also came from behind to grab fifth place. The colt, only horse foaled outside Ontario to enter the classic, went to the post at odds of nearly 30 to 1.

Reach Last Four In Championship Play at Colwood

Defending champion Brian Hunnings, R. Dunnett, Harold Lineham and Dr. E. L. McNiven Sunday reached the semifinals of the annual men's championship at the Colwood Golf Club.

In the first round Hunnings eliminated Darrell Spence, 4 and 3, and eliminated the veteran Frank Thomas, 5 and 4, in the quarterfinals. Other three quarterfinals were close matches with one or two holes the margin of victory in each case.

Results follow:

CHAMPIONSHIP
First Round

H. Lineham defeated G. Law, 3 and 2.
A. Macey defeated D. A. MacDonald, 3 and 1.
F. Thomas defeated A. Straith, 2 and 1.
B. Hunnings defeated D. Spence, 4 and 3.
R. Dunnett defeated V. Meston, 2 and 1.
J. Wood defeated C. Denham, 1 up.
Dr. McNiven defeated T. S. McPherson, 5 and 4.
E. Callan defeated E. Thomas, 2 and 1.

Second Round

H. Lineham defeated A. Macey, 1 up.
B. Hunnings defeated F. Thomas, 5 and 4.
R. Dunnett defeated J. Wood, 1 up.
Dr. McNiven defeated E. Callan, 2 and 1.

First Flight

G. Law defeated D. A. MacDonald, by default.
A. Straith defeated D. Spence, 3 and 2.
C. Denham defeated V. Meston, 3 and 2.
E. Thomas defeated T. S. McPherson, 3 and 2.

Second Flight

Dr. Cooper defeated J. B. Shaw, 4 and 3.
L. Nelson defeated B. Osborough, 2 up.
F. Norton defeated R. Mainguy, 3 and 2.
C. Bovey and J. Lee, to play.

Third Flight

A. McBride defeated J. B. Shaw, 4 and 3.
L. S. Stapleton defeated A. Leeming, 1 up.
J. Pollard and J. Gow, to play.
A. Dore and J. Gacia, to play.

Navy-V.M.D. Win Baseball

Eagles Go Under 1-0

In the tightest ball game seen at the park this season Victoria Machinery Depot edged the Eagles 1 to 0 Saturday night. It was a spine tingler all the way, with Tommy Musgrave, ace night-hander of the shipbuilders, and Ray Maitland, making his first start of the campaign, engaged in a pitching duel. Eagles outhit the V.M.D. 7 to 6, but couldn't bunch their bingles for runs.

The afternoon engagement proved one of those knock 'em down and drag 'em out affairs with the Navy beating the R.C.A.F. 12 to 8, after two hours and a half of sloppy baseball.

V.M.D. scored the only run against the Eagles in the fourth frame. Duffy worked Maitland for a walk and Morgan followed by laying down a perfect bunt along the third base line for a single. Barnswell went down attempting to bunt on his third strike, and Rafferty was a strikeout victim. Warshawski scratched a hit off Maitland's glove, allowing Duffy to cross the plate for what proved the winning counter.

Eagles had several chances to get the tying run back, but showed poor work on the basepaths. On one occasion an attempted squeeze play blew up and catcher Funk was caught flat-footed at the plate. On another occasion Bridgewood opened an inning with his second hit of the night, but was caught trying to steal second.

LOVELY THROW

In the seventh the V.M.D. looked a cinch to go ahead 2 to 0, only to see manager Jack Stratton of the Eagles cut loose with a perfect throw to the plate, from left field, to cut off Robinson as he attempted to score from second on a line single.

Musgrave gave up seven hits, but they were all of the scratch variety. He struck out three. Maitland pitched a good enough game to have won. The big fellow had a lot of trouble with his control, walking six and getting behind to just about every batter that faced him. He pitched a lot of baseballs during the eight innings. Maitland fanned four.

Despite the fact they had seven errors charged against them, the Navy had little trouble taking the Flyers. Score was 7 to 0 at the end of the third inning and 12 to 4 after six frames. The clubs blasted out a total of 25 hits, the Navy having the edge with 14.

Lefty Pawluk opened on the mound for the Navy, but was relieved by Frank Ball in the fifth. Jerry Ray made his first appearance of the season on the mount for the Flyers.

Tonight's league fixture will see the V.M.D. tangle with the R.C.A.F., starting at 6.30. Win for the shipbuilders will move them into undisputed possession of first place with three straight wins.

Short scores follow:

	R.	H.	E.
R.C.A.F.	8	11	4
Navy	12	14	7

Batteries—Ray and Adshead, Pawluk, Ball and Parkins.

Eagles	0	7	1
V.M.D.	1	6	2

Batteries—Maitland and Funk; Musgrave and Patterson.

Mary Hill, Macaulay Teams Win Softball

Playing in an artillery softball league Sunday at Beacon Hill, Mary Hill defeated Holland Point 3 to 1, while Macaulay turned back Duntze Head 8 to 6.

Houle was the winning pitcher for Mary Hill while Rubis handled mound chores for Macaulay.

Teeworth Captures Winnipeg Feature

WINNIPEG (CP)—Winnipeg's 1944 racing season got under way Saturday at Polo Park with a crowd of approximately 8,000 spectators. Odds-on favorites copped five of the seven race cards which featured the president's handicap, won by Teeworth.

Longest price of the day came in the fourth race when Norman Nadi, with Freddie Solomon up, won going away to hand up $14.50 for a straight ticket. Mr. Ever, who came second in the first race, paid $11.90 for place.

The daily double, Blue Stone to Lady MacDuff, returned $40.40. The Quinella, Contributor and Sum Tam, paid $30.60.

Teeworth, owned by N. Northwood of Stavely, Alta., came from behind turning into the stretch to win the feature race by two lengths over Kinsail, with Nath's Pet third.

Albions, Royal Navy Win Cricket Matches

In opening league cricket matches Saturday the Albions defeated the Royal Canadian Navy while the Royal Navy turned back the Five C's.

With Rowe contributing 30 runs, followed by Hobday with 29 and Opie with 27, the Albions had an easy time with the Canadian Navy. McCague and Barr were the only members of the Navy to gain double figures, the former with 14 and Barr with 10.

The Royal Navy-C's match was featured by the batting of Turberville for the bluejackets. Including six boundaries during his stand he put on 48. Percy Shrimpton led the C's with 22, while Harper had 19. Final score was 89 to 79.

Soccer Meetings

Wind-up meeting of the Juvenile Football League will be held tonight at 7.30, at St. Louis College.

Tomorrow evening, at 7.30, in Room 43, Arcade Building, the Victoria and District Football League will hold a meeting to wind up its affairs for the season.

TURF WRITER DIES

NEW YORK (AP) — Jimmy Loftus, 41, vice-president of the New York Turf Writers Association and publicity director at Garden State (N.J.) race track, died Saturday at the Harkness Pavilion after three weeks' illness. He was born in Canada and attended school in Montreal.

SHAVE IN COMFORT
With Minora Blades!
Minora is by far the best and sharpest double-edge blade in its class. It's the quality blade in the low-price field.

BRAKES
SPECIALIZED
CARBURETOR AND MOTOR
TUNE-UP SERVICE
BOULTBEE
VICTORIA LTD. 1100 YATES ST.

Try Henley mild
STRAIGHT VIRGINIA
20 for 31¢

CORNS
Doctor's Relief Acts Instantly
Stop suffering! Use Dr. Scholl's Zino-pads on your corns or sore toes. These thin, soothing, cushioning, protective pads instantly stop tormenting shoe friction and lift painful pressure—the causes of misery from corns. Used with the separate *Medications* included, Dr. Scholl's Zino-pads quickly remove your corns. Don't be without this fast scientific relief another day. Costs but a trifle. At all Drug, Shoe, Department Stores, Toilet Goods Counters.
Dr Scholl's Zino-pads

WHAT KIND OF SHAVE DID YOU GET THIS MORNING?
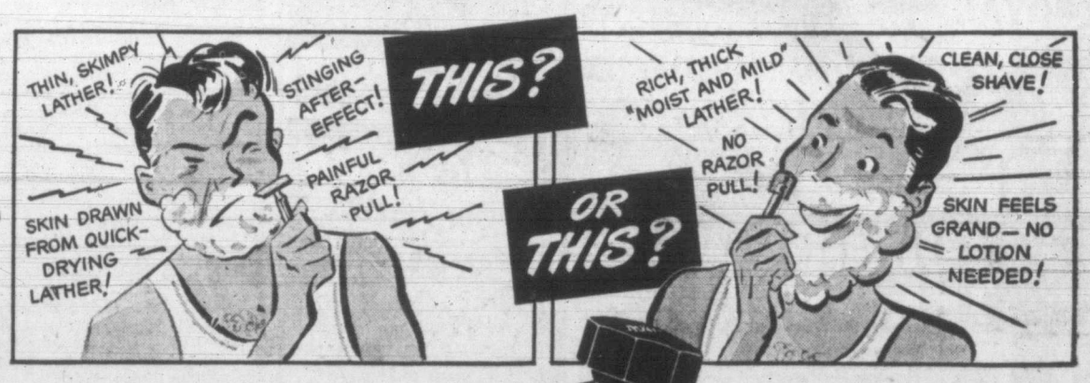

What a DIFFERENCE Lifebuoy makes in shaving comfort!
● Men! You can't help getting a better, *smoother* shave with Lifebuoy! That's because its famous "stay-moist" lather is both *extra* MOIST and *extra* MILD! It really softens tough beards. Doesn't dry out on your face and "draw" your skin. Result—a *fast, clean, smooth* shave every time! And your skin feels wonderful afterward—looks extra fit and fresh!
For a *better-looking*, better shave ALL AROUND lather up with Lifebuoy Shaving Cream—more men in the Canadian Services use Lifebuoy Shaving Cream than any other. So always ask for and insist on Lifebuoy.
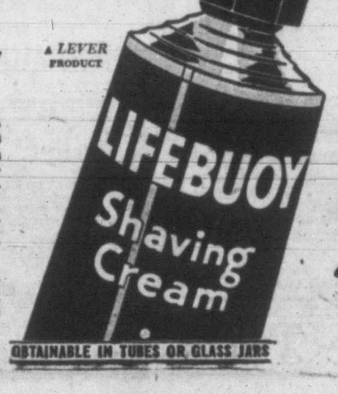

FOR FAST, CLEAN, SMOOTH SHAVES—
CHANGE TO
LIFEBUOY'S
MOIST-AND-MILD
LATHER

AT BOTH THEATRES
Plaza Oak Bay
TODAY
OPENS 12 NOON Feature at 12.00, 2.21, 4.42, 7.03, 9.24
OPENS 6 P.M. Feature at 6.05, 8.16

That Wise Crackin' Dame of My Sister Eileen is On The Loose Again!

she could manage everybody's business but her own

..BUT WHAT SHE DIDN'T KNOW ABOUT LOVE— she broke all records learning!

Rosalind RUSSELL · Brian AHERNE
The two stars of 'MY SISTER EILEEN' in their gayest mood
in IRVING CUMMINGS'
What a Woman!
WILLARD PARKER
What a "find"
A COLUMBIA PICTURE
TODAY
EXTRAS!
WORLD IN ACTION
"Battle of Europe"
"HOLLYWOOD SNAPSHOTS"
UNIVERSAL NEWS

ROYAL TWO NIGHTS ONLY Fri., Sat., June 9, 10
PAUL McGRATH · EDITH ATWATER
Supported by
The Greatest Child Actors Ever seen on the Stage!
DICKIE TYLER & JOAN SHEPARD
"Small Boy, Big Show"
ASHTON STEVENS - CHICAGO HERALD-AMERICAN
TOMORROW THE WORLD
"JOAN SHEPARD, WHO BETTERS SHIRLEY TEMPLE AT HER BEST"
HOWARD VINCENT O'BRIEN - CHICAGO DAILY NEWS
"HE DOES AN ACTING JOB YOU HAVE TO SEE TO BELIEVE"
CLAUDIA CASSIDY - CHICAGO TRIBUNE
A YEAR IN NEW YORK - 6 MONTHS IN CHICAGO
Prices: $3.15, $2.50, $2.00, $1.25—Prices Include Tax
Mail Orders Now—Enclose Stamped Addressed Envelope for Return of Tickets — Box Office Open Monday, June 5

CADET ESQUIMALT ROAD
MON. - TUES. - WED.
INSPIRING! THRILLING! HEAR 7,000 MEN SING!
"TEXAS TO TOKIO"
RICHARD QUINE
ANN GWYNNE
PLUS—"BULLETS FOR O'HARA"—Joan Perry - Roger Pryor
ADDED—PARAMOUNT NEWS
Evenings at 6.30 and 8.15

Advertise in The Times

'What a Woman' At Oak Bay, Plaza

The two bright stars of "My Sister Eileen," Rosalind Russell and Brian Aherne, are happily together again in the gayest, sprightliest, most deliriously mad comedy to come along in years and years. It is Columbia's "What A Woman!" which opened at the Oak Bay and Plaza Theatres today, but this fetching film could run indefinitely, as far as we're concerned.

In this new one, Miss Russell, undisputedly America's most beloved screen comedienne, is a chic and beautiful career woman who is swell on the headwork but what she does not know about love causes some of the most deliriously funny moments of the picture. As Carol Ainsley, the smartest woman who never got kissed, she's a wizard at finding potential celebrities and making them actual celebrities, with their names ringing around the world, almost overnight; at ten percent, of course.

3 Women Stars Play Heroic Roles

If ever a picture could be called "an actor's holiday," it's Paramount's gripping romance, "So Proudly We Hail," which is now being viewed by movie-wise fans at the York Theatre.

Not only is there a wonderful part for each of the three top actresses who head the cast—Claudette Colbert, Paulette Goddard and Veronica Lake—but some ten supporting players all have poignant, attention-arresting scenes which rival even those given the stars. Here is a picture in which there are no unimportant parts. On the contrary, there are more outstanding roles in it than any movie has boasted in many a year.

The reason for this is that Producer-Director Mark Sandrich and Writer Allan Scott, after talking to the eight real nurses who returned to America from Corregidor, had such a wealth of truly dramatic material from real life events, that it would have been beyond fictional license to have only three or four characters live them all.

Hillbilly Songs In New Comedy

Songs typical of the nation's hill regions are featured in "Shepherd of the Ozarks," Republic picture starring the Weaver Brothers and Elviry, which today opens at the Rio Theatre.

"Lonely Hillbilly," "Dreams That Won't Come True" and "Well! Well!" are featured, as well as such traditional tunes as "Oh Susanna," "He Was a Wandering Sheep" and "Life Is Like a Mountain Railroad."

Marilyn Hare, daughter of the late Ernie Hare of early day radio fame, has the ingenue lead opposite Frank Albertson.

CANADIAAN CHESS PLAY

SASKATOON (CP)—The Dominion chess championship will be held here in the summer of 1945, it was announced today following the annual meeting of the Canadian Chess Federation.

Join the Women's Voluntary Services. Register 10.30 a.m. to 4 p.m., daily, Room 1, Arcade Building, 1119 Government St. ***

RIO
STARTS TODAY
FOR 3 DAYS
Beauty! Romance! Rhythm!
FRED ASTAIRE · RITA HAYWORTH
in You Were Never Lovelier
with
ADOLPHE MENJOU
XAVIER CUGAT and His Orchestra
Music by JEROME KERN
A COLUMBIA PICTURE
ADDED LAUGHTER
FRANK ALBERTSON
"Shepherd of the Ozarks"
12.30-2.00, 15¢ - 2.00-7.30, 20¢

Roller Skating
EVERY EVENING, 8.00; SAT., 7.30
Matinee Wed. and Sat., 2 o'Clock
Beginners' Floor Mon., Tues., Thurs.
Evenings—Instructor in Attendance
Victoria Roller Bowl
CANADA'S FINEST
1090 Govt. St. B 3811

Where to Go Tonight

As Advertised

ATLAS—"Banjo On My Knee," starring Tyrone Power and Alice Faye.
CADET—"We've Never Been Licked," starring Martha Driscoll and Richard Irvine.
CAPITOL—Orson Welles and Joan Fontaine in "Jane Eyre."
DOMINION — "Women in Bondage," starring Gail Patrick and Nancy Kelly.
OAK BAY AND PLAZA—"What a Woman," with Rosalind Russell and Brian Aherne.
RIO—"You Were Never Lovelier," starring Rita Hayworth.
YORK—Claudette Colbert and Paulette Goddard in "So Proudly We Hail."

Beery Jr. Honored By Walter Wanger

Winning his biggest opportunity in his young and eventful screen career, Noah Beery Jr., was chosen by Producer Walter Wanger for a leading role in Universal's "We've Never Been Licked." The extraordinary picture, inspired by the fighting sons of Texas A. and M. and their heroic deeds in World War II is now at the Cadet Theatre. Richard Quine, Anne Gwynne, Martha O'Driscoll, and other screen notables appear in the extensive cast.

Ted Lewis Coming To Dominion Screen

At one time or another United States ambassadors of good will have visited thhe Argentine in order to promote our "Good Neighbor Policy." The Argentine has reciprocated by sending us some of its most prominent citizens from both the political and entertainment worlds. But one of the best ambassadors for both hemispheres, an Argentine born here in the United States at Tarrytown, N.Y., is Bob Haymes, Columbia motion picture actor-singer currently appearing in support of Ted Lewis in "Is Everybody Happy?" at the Dominion Theatre tomorrow.

Welles, Fontaine In Bronte Novel

Together on the screen for the first time, Orson Welles and Joan Fontaine are starred in 20th Century - Fox's adaptation of Charlotte Bronte's spectacularly thrilling romantic novel, "Jane Eyre," now being shown at the Capitol Theatre.

Welles plays the role of Edward Rochester, the moody and sardonic master of Thornfield Hall, while Academy Award winner Joan Fontaine plays the title role of Jane, the shy and wistful governess whose love for the brooding Rochester is stalked by mystery and terror.

Galaxy of Stars In Atlas Feature

Seven of Hollywood's greatest stars will be seen on the same program when "In Old Chicago" and "Banjo On My Knee," spectacular all-time hits, will debut at the Atlas Theatre, starting today, with Tyrone Power, Alice Faye, Don Ameche and Brian Donlevy in the first production, and Barbara Stanwyck, Joel McCrea and Walter Brennan in the second-named.

Both pictures, which are 20th Century-Fox productions, have been acclaimed the country over for their entertainment values. "In Old Chicago" is the lusty, gusty story of the city that vanished in towering flames — a sequence, incidentally, among the most spectacular ever filmed. "Banjo On My Knee" is a romantic story of love and life on the turbulent Mississippi, with a number of outstanding musical hits included.

Dramatic Veteran Of 12 to Be Seen

Dickie Tyler is young and successful. He is the current rave in theatrical circles. He rang the bell, hit the jackpot and received the acclaim of the critics.

So Dickie at the age of 12, apparently has everything. But you can't go by appearances. Notwithstanding his obvious advantages, Dickie Tyler is a very worried young fellow. He is worried because people don't like him.

Dickie is the child actor of "Tomorrow the World," which comes to the Royal Victoria for two days, June 9 and 10, following six months in Chicago. He was recently elected a member of Ambijan—a committee of child actors pledged to aid the relief of the children in Russia. Still, Dickie is worried—and with good reason.

Edith Atwater, who has a feature role in the same play, calls him "a fine youngster," and Paul McGrath, who is also featured, says "Dickie is a swell kid." Those who know him are devoted to Dickie. But those who merely come to see the show—the thousands who fill the theatres of the country eight times a week, consider him the nastiest, meanest, most revolting little brat they ever have seen. It is because of the part he plays.

Large audiences on the easy-chair side of the footlights know Dickie only in the character of Emil Bruckner. He hopes this won't mark him. For little Emil, newly arrived from Germany, is a nasty, arrogant, Nazi-trained brat whom no one can bear—not even Dickie. The character has all the inhumanity, slyness and intolerance which has been dinned into the youth of the Axis.

Dickie at 12 is a veteran of four plays. He played young Macduff in Maurice Evans' production of "Macbeth" and a rather short-lived play, "Moon Vine." He toured with "Life With Father" until he became too tall for his role.

His present role in "Tomorrow the World" is what is known as the "fat" part. He is on the stage almost constantly. There are 48 sides of lines and cues to be learned and Dickie mastered them perfectly in seven days.

But the public reaction he is encountering has him down. "Oh, mother, they don't like me," he wailed when the audience hissed him the first time. And even after he was told that his ability to make them dislike him so violently was because of his splendid character portrayal, he looked wistfully at his advisers and said: "Do you really think that is so?"

FAMOUS PLAYERS THEATRES
"I'm sure most people would have thought him an ugly man . . . But when his lips caressed my hair . . . his fingers touched my throat . . . I knew he was the most thrilling man a woman ever loved!"

Today!
AT 12.22 2.36 4.50 7.04 9.18

IT'S the emotional experience of a lifetime when the greatest dramatic stars meet for the first time to capture all the transporting love . . . the frightening mystery, the haunting terror of the strangest love story ever written!

JOAN FONTAINE as "JANE"
ORSON WELLES as "EDWARD ROCHESTER"
Jane Eyre
A 20th CENTURY-FOX PICTURE
Powerfully filmed from the CHARLOTTE BRONTE novel that has so stirred the hearts of countless millions!
with
Margaret O'Brien
Peggy Ann Garner · John Sutton
EXTRA! MARCH OF TIME
"UNDERGROUND REPORT"
THE INSIDE STORY OF EUROPE'S UNDERGROUND ORGANIZATIONS HOW THEY PREPARE FOR D-DAY
Canadian Princess Snow White Contest
Contestants Now Being Enrolled
Prizes: $50 to $500
Apply Manager, Capitol Theatre
Capitol
A Famous Players Theatre
CROSBY vs. SINATRA
"Swooner Crooner"
MERRIE MELODIE CARTOON
CANADIAN NEWS

SHOWING TODAY, TUESDAY AND WEDNESDAY!
★ SPECTACLE! DRAMA! ROMANCE! ADVENTURE! ★
SEVEN GREAT STARS IN TWO GREAT ALL-TIME HITS!
Tyrone POWER Alice FAYE Don AMECHE Brian DONLEVY in IN OLD CHICAGO
At 2.40, 6.03, 9.26
Be Sure to See It From the Beginning!
Barbara STANWYCK Joel McCREA Walter BRENNAN
BANJO on my KNEE
Surging Romantic Adventure!
At 1.01, 4.24, 7.47
ATLAS

ENDS TODAY! AT 5.22, 7.33, 9.44
"Women In Bondage"
WITH GALE PATRICK NANCY KELLY
STARTS TOMORROW! FOR 3 DAYS! 2 BIG HITS!
HAPPY LAFFS! HAPPY ROMANCE! HAPPY TUNES!
TED LEWIS AND HIS ORCHESTRA WITH IN OF THE SONGS HE MADE FAMOUS! IN "Is Everybody Happy?"
AND NAN WYNN MICHAEL DUANE
PLUS
THRILL . . . AS MYSTERIOUS MURDERS UNCOVER SECRET ROMANCES OF BROADWAY STARS!
"MURDER IN TIMES SQUARE"
WITH EDMUND LOWE Marguerite CHAPMAN JOHN LITEL
DOMINION

DANCING MELODY LANE
1314-16 GOVERNMENT (Street Floor)
Featuring Music by World-famous Orchestras
DANCING EVERY NIGHT
From 8.30 p.m. 25¢ Each

Advertise in the Times

Starts Today! 15¢ 1-2 Balc. Eves. 20¢ 2-6 25¢ All Taxes Included
YORK
TRULY THE HOUSE OF GREAT HITS!
FORGET THE BLUES WITH THESE FUN-MAKERS!
Olivia De HAVILLAND · Robert CUMMINGS
"Princess" O'ROURKE
JACK CARSON · JANE WYMAN · CHARLES COBURN · Academy Award Winner
YOU'LL LOVE IT! YOU'LL LOVE IT! YOU'LL LOVE IT!
IT'S "THE WOMEN" AGAIN! HILARITY AND TEARS!
LAUGHTER AND LOVE . . . DRAMA AND THRILLS!
With Our Girls Who Stand Side by Side at the Fighting Front With the Men They Love!
CLAUDETTE COLBERT · PAULETTE GODDARD · VERONICA LAKE
in Paramount's "SO PROUDLY WE HAIL"
MARK SANDRICH PRODUCTION
Introducing SONNY TUFTS, the Star They'll All Be Talking About—Especially the Women

Have those old floors sanded and refinished, or New Hardwood laid.
V.I. HARDWOOD FLOOR CO.
707 JOHNSON — G 7314

Mrs. J. H. Tabor Passes

Early Sunday morning Mrs. J. H. Tabor, wife of J. T. Tabor, 136 Beechwood, passed away. She was born in Fredericton, N.B., Dec. 17, 1860.

Mr. and Mrs. Tabor celebrated their 50th wedding anniversary with relatives in Seattle five years ago. They came to Victoria to reside in June, 1925.

Funeral service will be held in the chapel at Sand's Mortuary Ltd., Tuesday at 3.

16-Year-Old Boy Missing

Jack O'Neil, 16, 3641 Quadra Street, has been missing from his home for five days, city police have been informed. The youth is five feet six inches tall, of medium build and has dark wavy hair. When last seen, he was wearing a brown jacket, blue-green trousers, heavy boots and a grey shirt.

E. A. Ieslie, regional representative, priorities branch, Vancouver, will be in Victoria today and Tuesday, at Room 7, 640 Fort Street, where he will be pleased to meet manufacturers who may be interested in the new PB-1005 (revised), or distributors interested in the new PB-1009 and PB-1010 forms. Appointments may be made by telephoning E 4514.

DON'T GAMBLE ON THE WEATHER

Why be lulled into a sense of false security because of the past mild winter? Authorities urge "Store Coal Now." Be wise . . . heed the warning and play safe by getting yours at once from

ROSE FUEL CO.
PHONE E 7135

SPORTS JACKETS
Trimly-tailored Jackets in shades to match every taste. Polos, herringbones, tweeds and checks.
Sizes 12 to 20
9.75 to 12.90
DICK'S Dress Shoppe
1324 Douglas Phone E 7552

U-DRIVE
$1 per day plus 10c per mile * *
Including Gas and Oil
WILSON & CABELDU
925 YATES E-1107

Trusses, Abdominal Belts, Elastic Hosiery, Etc.
Best Quality, Reasonably Priced And Perfectly Fitted
THE OWL DRUG CO. LTD.
W. H. BLAND Manager
Prescription Specialists for Over Fifty Years
Campbell Bldg., Cor. Douglas and Fort Phone G 2112

Fir Sawdust
IMMEDIATE DELIVERY — SACKED SAWDUST
(Bulk only) 2 units $9.00 — Per unit $5.50
Fir Millwood
(Mixed with Inside Blocks) Immediate Delivery. Cord $4.50
SELKIRK FUEL
GARBALLY ROAD E 3914

5c BUS FARE
Effective June 1, 1944
HAULTAIN ROUTE 5¢
OAK BAY LINE 5¢
To Monterey and Oak Bay Avenue
Also reductions in tickets and other fares. Ask driver.
BLUE LINE TRANSIT PHONE G 1155

E 7108
No. 1 Fir Sawdust
SACKED OR BULK — IMMEDIATE DELIVERY
The Moore-Whittington Lumber Co. Ltd.
E 7108

WE HAVE A GOOD SUPPLY OF
4 Ft. GARDEN STAKES 3 Cents Each
Still Time to Plant
CERTIFIED SEED POTATOES
Raleigh . . . Russetts . . . Katahdin—All Good Late Varieties
Use Equal Amounts of Fertilizer When Planting
GARDEN TOOLS — SPRAYS — INSECT BAITS
SCOTT & PEDEN LTD.
G 7181 Cor. Store and Cormorant
FRUITS, VEGETABLES, GROCERIES, TOBACCOS, HARDWARE, ETC.

Edwin Tomlin, B.C. Cement Head, Ill Long Time, Dies

Edwin Tomlin, 59, president of the B.C. Cement Co. Ltd. and leading western Canada business executive, died at 9 this morning in the Royal Jubilee Hospital, the institution to which he had given his time and energy most generously in recent years. He had been under treatment there for the last 10 weeks following recurrence in January of a condition which had first given him serious trouble in 1942.

Born in Kent, England, and educated in that country, he came to Canada in 1907 and worked for nine months with the C.P.R. here. Through his associations with the late Harry A. Ross, he joined the Vancouver Portland Cement Company, which was located at Tod Inlet and operated by the late R. P. Butchart. In 1912 he left the Vancouver Portland Cement Co. to join the Associated Portland Cement Co. at Bamberton, which plant was under construction by English interests.

The two companies were merged in 1919 and the Tod Inlet plant was closed down the following year. Mr. Butchart was made president and Mr. Tomlin director-treasurer of the new plant. In 1927 Mr. Tomlin became managing-director and retained that post until the death of Mr. Butchart, when he was elected president in December, 1943.

A member of the Scottish Rite, he was well known in Masonic circles and had been active in service club field as president of the Rotary Club. In recent years he had devoted a great deal of time to the welfare of the Jubilee Hospital, of which he was a director and past president.

FRIEND OF LEADERS

Keenly interested in Canadian affairs, he was a student of national problems and enjoyed close acquaintance with many of the political leaders of this country during the last quarter century.

At one time Mr. Tomlin held the chairmanship of the Oak Bay School Board and was instrumental in the formation of a Victoria branch of the Canadian Manufacturers' Association. He was first chairman of the B.C. division of that organization and retained his interest in its affairs.

His business connections included directorship on the boards of Evans, Coleman & Gilley Bros. Ltd., Vancouver; Clayburn Holdings Co., Vancouver; and the London & Western Trust Co., as well as the B.C. Cement Co. Ltd.

An ardent garden enthusiast, his home at Westward Ho, Woodley Road, was a source of admiration to horticulturalists.

In the recreational field, he enjoyed membership in the Union Club and the Victoria Golf Club.

He is survived by the widow, the former Olive Wilson, to whom he was marreid in 1911; three sons, Gordon of New Westminster; Nigel and Howard of Victoria; one daughter, Mrs. L. T. Willoughby, Vancouver; and six grandchildren. His mother, Mrs. Helen Tomlin, is still living in England.

Funeral services will be conducted by Dr. A. E. Whitehouse in Haywardt's B.C. Funeral Chapel Wednesday at 3.30, with interment following at Ross Bay.

Saliva Tests for Horses

Attorney-General R. L. Maitland has requested the R.C.M.P. to conduct saliva tests on horses running in the next Vancouver race meet as a result of representations made to the government at the last session, it was learned here today.

It is important to get as long wear as possible from your clothes now! Keep them clean the Nu-Way.
NU-WAY CLEANERS
420 WILLIAMS ST. E 1424
City Office: 1239 BROAD ST.

8 and 16-mm Black and White
MOVIE FILM
Victoria Photo
1013 DOUGLAS ST., SUSSEX BLDG.

Alberta Sootless Lump
COAL
For the Clean Cook Stove!
Alberta Coal Co.
607 FORT ST. E 9814

12 Girls Already In Race For 'Snow White' Here

By KAY McINTYRE

Twelve Victoria girls have already entered the competition to find the Canadion "Snow White," although the contest was announced only late Saturday.

Others have called up to say that they are coming with their entries, said J. B. Robertson, manager of the Capitol Theatre, at noon today. He said indications were for a long list of entries.

Famous Players in whose theatres across Canada the contests will be staged will make awards ranging from $50 to $500. Girls between 12 and 18 are eligible. They must sing a song like Snow White," heroine of the Disney picture, "Snow White and the Seven Dwarfs."

Adriana Caselotti, whose voice was that of the original "Snow White," and who will appear in Victoria June 1 in connection with contest, is a member of a talented musical family. Her father is a noted voice teacher and operatic coach, her mother was a continental diva. Adriana began her formal education in Rome, where her mother had a long-time engagement at the Royal Opera House.

Her first public appearance was at the age of seven when she sand the First World War favorite, "Keep the Home Fires Burning," at a school assembly. Returning to the United States, the Caselotti family settled in Hollywood, where Adriana's father established himself as a voice teacher. There Adriana was chosen from 150 girls to play the part of "Snow White" in the Disney picture.

Since then Adriana has sung Gilda in "Rigoletto" with the Columbia Opera Co., has toured the United States and as far abroad as Australia in connection with "Snow White and the Seven Dwarfs."

N.Z. Commissioner Inspects Trainees On Canadian Tour

Completing a transcontinental tour of Canada by air for the inspection of R.C.A.F. and air training centres under the Commonwealth Plan, Hon. David Wilson, M.L.C., newly-appointed high commissioner from New Zealand to Canada, reached Victoria this morning, spent some time at the Patricia Bay station inspecting the R.C.A.F. air establishment here.

The high commissioner has a distinguished record in New Zealand politics.

He was formerly leader of the Legislative Council or New Zealand Senate, minister of national defence, immigration and broadcasting.

He arrived in Canada last month from Wellington, N.Z. "I have just completed an inspection of the air centres where New Zealanders are in training and I must say that I am greatly impressed by the efficient manner in which the Canadian air force is looking after the comfort and welfare of our trainees," said Hon. Mr. Wilson when interviewed at the Empress.

He said there were 1,200 New Zealanders training in Canada under the British Commonwealth Air Training Plan in addition to others who had been retained for instructional and staff duties

MAGNIFICENT JOB

"Canada is doing a magnificent job," said Hon. Mr. Wilson in response to a question as to what he thought of Canada's war effort. "I thought I knew what Canada was doing in this respect even before I came here, but I am impressed more than ever by what I have seen."

"I would like to say also that I'm glad to see Canadian troops are taking such a vital part in the push that is now knocking the Nazis groggy on the Italian front."

Of the New Zealand war effort he said: "New Zealand has the highest percentage of servicemen in the armed forces compared with any nation in the British Commonwealth. She also has the highest casualty rate in killed, wounded and missing per head population of any of the United Nations, with the exception of Russia. On the industrial front, New Zealand is producing foodstuffs for the American and New Zealand forces in the South Pacific, is also supplying Great Britain with foodstuffs. She is sending army clothing to Delhi for the troops engaged on the India-Burma front. She is also turning out Bren gun carriers and munitions for the army."

Hon. Mr. Wilson is accompanied by his private secretary, W. L. Middlemas and two air aides, Gp.-Capt. T. W. White, chief of the press liaison office, and Flt.-Lt. F. W. G. Drake.

PYREX
FLAMEWARE AND OVENWARE
Pie Plates, Casseroles, Bread and Loaf Pans
Murphy Electric CO. LTD.
751 YATES G 1713

Houseowners
CHIMNEY SWEEPING
Clean, Reasonable, Prompt
ALSO GUTTERS CLEANED AND REPAIRED
Phone COLLINS G 8742

Wilby Hearing Adjourned Again

Hearing of the second application for a writ of habeas corpus for Ralph M. Wilby, alias Douglas Alexander Hume, accused of theft of $275,984 in New York from the William T. Knott Co. Ltd., will probably be heard either in Vancouver on Thursday or in Victoria next week.

When the case was called in Supreme Court chambers here today, Mr. Justice A. D. Macfarlane suggested the application hearing be stood over until Monday.

In the absence of C. L. Harrison, who is representing New York State, George Hunter Jr., assistant to Frank S. Hogan, New York district attorney, asked that the case be heard earlier.

"We would not press this matter except in view of the fact that we have been here literally for months," he said.

Mr. Justice Macfarlane said he did not want to do anything that would suggest he was attempting to deal with the application before a judgment had been handed down by the B.C. Supreme Court, which is expected to give judgment Wednesday on the appeal from the committal for extradition by Judge H. H. Shandley here.

W. H. M. Haldane, counsel with G. S. Wismer, K.C., for Wilby, asked the hearing be adjourned until Monday. He said he was not sure of Mr. Wismer's engagements for this week.

Later Mr. Haldane consented to adjourning the hearing until Tuesday morning when a day will be set.

He asked whether it would be necessary to take Wilby to Vancouver were the application heard there.

Mr. Justice Macfarlane said that question could be settled Tuesday.

In Police Court

David Charles Russell Porter, appearing in court, Bible in hand, charged with failure to report for military service, obtained an adjournment to Monday, June 5, when he demanded notice of intention by Claude Harrison, city prosecutor, to submit certain documents as evidence.

Mr Harrison had informed the defendant he had the right to demand notice when it was proposed to submit such documents. Mr. Harrison also arranged Porter should visit him to study the documents.

Arthur Highan, pleading guilty to a charge of allowing a chimney fire contrary to a city by-law, was fined $15.

Eight motorists paid fines totaling $20 for parking offences. Another was fined $5 for failing to produce his driver's license; another was fined $10 for exceeding the speed limit on Johnson Street Bridge, and three were fined a total of $45 for speeding.

Mrs. Hennequin Dies

A former supervising nurse at the Deaconess Hospital in Utrecht, Holland, Mrs. Margaartha Carnelie Hennequin, 74, who was born in Holland and had lived in Victoria eight years, died at her home, 2750 Fifth Street, Sunday. She had lived at Saskatoon and Yorkton, Sask., before coming here.

Mayor Andrew McGavin will leave Victoria Sunday for Montreal where he will attend the annual convention of the Canadian Federation of Mayors and Municipalities. The convention this year will be held on a ship, Ss. St. Lawrence, anchored at Montreal, because of the lack of hotel accommodation. Dates of the convention are June 12 to 16.

Ormond's Ltd., 242 Mary Street, was broken into early this morning. The front door had been jimmied open and four doors inside the building similarly forced open. Police have not yet been informed whether anything was missing.

Above All Else!

Pianos and Fine Furniture

a bride cherishes a gift of quality . . . the kind of quality she'll find in your gift to her from Fletchers, quality as expressed in the insurpassable tone and cabinet beauty of Nordheimer and Heintzman Pianos . . . in Chesterfield Suites . . . Chairs . . . Love Seats . . . styled and wrought with care by expert craftsmen . . . in finely fashioned Dinette Suites, Coffee Tables, Fern Stands . . . made of rich burnished woods. As a tribute to her own knowledge of the finer things . . . give the bride a gift from Fletchers.

FLETCHERS
1130 DOUGLAS

TOWN TOPICS

Proposals for the building of an arena in Victoria will be discussed by the City Council at the meeting scheduled for 2.50 Friday afternoon.

The City Council's resolution on salaries for police personnel will be considered at a special meeting of the police commission at 10 Tuesday morning.

Greater Victoria Chapter of Credit Unions will sponsor the showing of a picture called "Workers' Co-operatives" at the Trades and Labor Hall, 602 Broughton Street, Tuesday, at 8.

Mrs. J. W. McCoy, 2616 Richmond Road, reported to city police Sunday night someone had stolen a tire from her car while it had been parked outside 541 Alphe Street Saturday night.

Victoria, District 5—An important meeting of wardens will be held at 7.30 Tuesday at Quadra Primary School.

TOP CASH PRICE FOR YOUR CAR
Late Models Preferred, All Makes and Models Urgently Needed
DAVIS-DRAKE MOTORS LTD.
FORT STREET AT QUADRA PHONE G 8154
SPECIALIZED CAR AND TRUCK SERVICE

CAMP AND GARDEN CHAIRS AND ROCKERS
CHILDREN'S DECK CHAIRS
SLEEPING BAGS—Wool and Down Filled
F. JEUNE & BRO. LTD.
870 JOHNSON ST. G 4632

FARMERS!
We have on hand one 7-FOOT McCORMICK-DEERING BINDER . . . pull it with your tractor. Order it today.
THOMAS PLIMLEY LTD.
YATES AND VANCOUVER G 7161

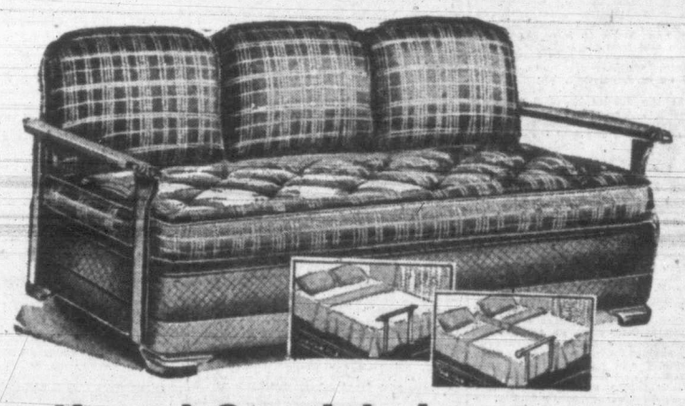

Month-end Specials in . . .
DAVENPORTS
Some really attractive bargains in Davenports are being offered for the next few days . . . good quality Davenports in smart coverings of plaids, plain and figured tapestries, velours, etc., are greatly reduced for quick sale.

2 SIMMONS LOUNGES in wine and rust tapestry, Reg. 65.00 — 59.50
8 GOOD QUALITY DAVENPORTS in attractive coverings of plaid tapestry, plain and figured tapestry, etc., Reg. 69.50, 72.50 and 75.00 — 59.50
4 3-PIECE STUDIO LOUNGE SUITES covered in wine velour, Reg. 139.50 — 119.50
1 2-PIECE CHESTERFIELD BED SUITE covered in figured wine velour, Reg. 155.00 — 135.00
1 2-PIECE CHESTERFIELD BED SUITE covered in wine stripe tapestry, Reg. 139.50 — 127.50
2-PIECE DAVENPORT SUITE covered in blue tapestry, Reg. 155.00 — 119.50

HOME FURNITURE COMPANY
ON FORT, ABOVE BLANSHARD

CLASSIFIED ADVERTISING TELEPHONE—BEACON 3131

Victoria Daily Times

TIMES TELEPHONES:
Private Exchange Connecting All Departments

BEACON 3131

Night Service: After 5.30 p.m. and Before 4.30 a.m. (and After 5 p.m.), Saturdays:
Circulation Department .... Beacon 3200
Advertising Department .... Beacon 3132
Reporter (Social Editor) .... Beacon 3133
Reporter (Sports Editor) .... Beacon 3134

SUNRISE AND SUNSET

Sun sets, 9.02; rises Sunday, 5.18, P.W.T.

TIMES CLASSIFIED ADS.—BEACON 3131

Classified ads. received by 12 noon will appear the same day. Office hours: 8 a.m. to 7 p.m. daily, except Sunday.

CLASSIFIED ADVERTISING RATES

2c per word per insertion.
Minimum charge, 25c.
Up to 10 words for three days, 60c.
Business or Professional Cards—$1.25 per line per month; minimum of two lines.

TIDES

May	Time h.m.	Ht ft.	Time h.m.	Ht ft.	Time h.m.	Ht ft.	Time h.m.	Ht ft.
29 ..	....		....		14.01	2.9	22.53	8.2
30 ..	....		....		14.40	3.6	23.06	8.1
31 ..	7.45	5.3	9.20	5.4	15.15	4.3	23.24	8.1

Births, $1.00 per insertion.
Marriages, In Memoriam Notices, Cards of Thanks, not exceeding 10 lines, $1.50 per insertion. Each additional line, 15c daily.
Deaths, Funeral Notices, not exceeding 15 lines, $1.50 first insertion, and $1 subsequent insertions. Each additional line, 15c daily.

In computing the number of words in an advertisement, figures in groups of five or less and each abbreviation count as a word.

Announcements

BIRTHS

BRADLEY—To Mr. and Mrs. E. A. Bradley, at St. Joseph's Hospital, on May 26, a baby boy, Richard Hugh.

FINDLAY—To Mr. and Mrs. W. W. Findlay (nee Barbara Cocks), 206 Cook Street, at the Royal Jubilee Hospital, May 27, a son.

POWELL—To Lieut. George Powell, R.C.N.V.R., and Mrs. Powell, on May 28, at St. Joseph's Hospital, a daughter.

SHALE—To Mr. and Mrs. Stanley Shale (nee Eelin Munroe), 809 Langham Court, at the Royal Jubilee Hospital, May 27, a daughter.

DEATHS

EMBLING—At the Royal Jubilee Hospital on May 26, Annie Jane Embling of 876 Colville Road, aged 75 years; born in London, England, and had resided in Victoria for the last 23 years. The late Mrs. Embling is survived by her husband, Thomas; two daughters, Mrs. C. Joanisse, with whom she resided, and Mrs. E. Grau of North Vancouver; also seven grandchildren.
Funeral services will be held at McCall Bros.' Floral Funeral Chapel on Tuesday afternoon at 2 o'clock, Very Rev. Dean S. H. Elliott officiating, followed by interment at Colwood Burial Park.

EVANS—On May 28, 1944, at her residence, 430 Quebec Street, Mrs. Elizabeth Ann Evans, widow of William Evans, aged 96 years; born in Hurstpier Point, Sussex, England, and a resident of Victoria for 35 years. She leaves one son, Frank Evans, in California; two daughters, Miss Alice Evans, at the residence, and Mrs. S. Linnell of 2812 Shakespeare Street, Victoria; also six grandchildren and 10 great-grandchildren.
Funeral from Hayward's B.C. Funeral Chapel on Wednesday at 2 p.m., Rev. Dr. J. B. Rowell officiating. Interment in family plot in Ross Bay Cemetery.

HANSEN—At her home in Field Apartments, there passed away, Mrs. Minnie Hansen, Saturday, May 27, 1944. Born in Holland, Mrs. Hansen came to Victoria 61 years ago, where she had resided ever since. She leaves to mourn her loss three daughters, Mrs. A. A. Taylor, Philipsburg, Mont.; Mrs. Lane, Kent, Wash.; Mrs. Douglas, New Westminster, B.C., and two sons, Robert of New Westminster and William of Victoria; also 14 grandchildren and four great-grandchildren.
Funeral services will be held from Hayward's Parlors Tuesday afternoon. Interment will be in Royal Oak.

HAYES—At the Jubilee Hospital on May 28, Herbert Leonard Hayes of 1618 Clawthorpe Avenue, aged 62 years; born in England and had been a resident of Weyburn, Sask., for many years before coming to this city four years ago. The late Mr. Hayes is survived by his widow, Elsie; one son, Herbert George, with the R.C.N.V.R., and two daughters, Misses Louise and Isabel, at home; also two brothers and two sisters in England. He was a member of St. Luke's Church.
The remains are resting at McCall Bros.' Floral Funeral Chapel and funeral services will be held on Wednesday afternoon at 3.30 at St. Luke's Church, Cedar Hill Road, Rev. F. Pike officiating. Interment will be in the churchyard.

HENNEQUIN—At the family residence, 2750 Fifth Street, on May 28, Margaartha Carnelie Hennequin, wife of Henri Hennequin, aged 74 years; born in Holland and had been a resident of Yorkton and Saskatoon, Sask., for 35 years before coming to Victoria eight years ago. Prior to coming to Canada 48 years ago she was supervising nurse in the Deaconess Hospital in Utrecht, Holland. The late Mrs. Hennequin is survived by, besides her husband, one son, J. H. Hennequin, chief electrical engineer of Fort Thomas, Kentucky; two daughters, Mrs. J. Mac. Henderson of Regina, Sask., and Mrs. A. McEwang of Winnipeg, Man.; also four grandchildren.
Announcement of funeral will be made later by McCall Bros.

ORCHARD—At St. Joseph's Hospital on May 28, Mrs. Ada Orchard, aged 76 years; born in Cumberland, England, and had been a resident of this city for the last 20 years, late residence being 2115 Fernwood Road. Survived by her husband; two daughters, Mrs. W. Rowlandson, Lydia Street; Mrs. B. Walker of Prince Rupert; six grandchildren and one great-grandchild.
Funeral services will be held in the chapel of the Sands Mortuary Ltd. on Wednesday, May 31, at 3 o'clock. Interment will be in Colwood Burial Park.

TABOR—At her home, 662 Pine Street, on May 28, Mary Louise Tabor, beloved wife of John H. Tabor, passed peacefully on at the age of 83 years; born in Fredericton, N.B., and had resided in Victoria for the last 19 years. Survived by her husband; two daughters, Miss Queenie Tabor, at home; Mrs. Victor Crawford, Nelson, B.C.; her grandson, Reginald H. Crawford, R.C.N.V.R.; granddaughter, Mary Louise; her brother, Frank S. McAdam, Los Angeles, Calif., and numerous nieces and nephews.
Funeral services will be held in the chapel of the Sands Mortuary Ltd. on Tuesday, May 30, at 3 o'clock. The Rev. Dr. Hugh A. McLeod will officiate, assisted by the Rev. G. A. Reynolds, followed by cremation.
(No flowers by request.)

TOMLIN—At the Royal Jubilee Hospital on May 29, 1944, Edwin Tomlin of 1930 Woodley Road, aged 59 years; born in England and a resident of Victoria for 35 years. Mr. Tomlin was president of B.C. Cement Co. Ltd.
Funeral from Hayward's B.C. Funeral Chapel on Wednesday at 3.30 p.m., Rev. Dr. A. E. Whitehouse officiating. Interment in family plot in Ross Bay Cemetery.
(No flowers by request.)

2 Florists

ALL FLORAL WORK ARTISTICALLY designed. We grow our flowers. Brown's Victoria Nurseries, 618 View. G6612, G3521.

ANY FLORAL DESIGNS—LOWEST prices. N. B. Pollock, 1315 Douglas. G5315.

Funeral Designs, Weddings, Bouquets, Corsages. Fresh-cut Flowers Delivered. WOODWARD'S Florists, 619 Fort G5614

3 Funeral Directors

THOMSON FUNERAL HOME
Established 1911 Formerly of Winnipeg
Lady Assistant Licensed Embalmer
1625 Quadra St. Phone G2612

S. J. CURRY & SON
"Distinctive Funeral Service"
Private Family Rooms—Large, Restful Chapel
Opposite New Cathedral Phone G5512

B.C. FUNERAL CO. (HAYWARD'S) LTD.
Established 1867
Moderate Charges Lady Attendant
734 Broughton St.
Calls Attended to At All Hours

McCALL BROS.
"The Floral Funeral Home"
Office and Chapel, corner Johnson and Vancouver Sts. Phone G2012

SANDS MORTUARY LIMITED
1803 Quadra St. Phone E7511
BEAUTY AND DIGNITY WITHOUT EXTRAVAGANCE

5 Coming Events

AN OLD-TIME DANCE
A.O.F. Hall, every Saturday; Stewart's orchestra; 9-12; 50c. tf

DANCING—LEWIS HALL, BROAD ST., near Yates, Wednesday, Thursday and Saturday; modern; gents 40c, ladies 30c.

DANCE—OLD-TIME
Saturdays, Crystal Garden (Lower); Irvine's Orchestra, 9-12, 50c. All Welcome. 27-26-129

"FRIDAY FROLICS"

DANCE EVERY FRIDAY, CHAMBER of Commerce Auditorium, city centre, View and Government, with Bernie Porter's new 7-piece orchestra. tf

GETTING MARRIED? GET A BEAUTIful set of wedding photos at the Western Studio for only $7.85. 1011 Gov't. St. G1014. 7306-26-151

McMORRAN'S SEASIDE DANCING PAvilion, Cordova Bay. Dancing every Saturday to Stan Cross's five-piece orchestra. Tombolas. Admission 50c. tf

PUBLIC DANCING
A modern dance at Shrine Auditorium every Saturday. Hugh Gray's orchestra (former Bell-Boys), 9-12, 50c. tf

STEWART'S POPULAR OLD-TIME dance, Wednesday, 8.30, Chamber of Commerce; admission, ladies 40c, gents 50c. Supper 15c (optional).

WHIST EVERY NIGHT—DOUGLAS Hotel basement, Pandora Ave., 8.30.

WHIST TONIGHT—"PLAYFAIR," 8.30; prizes, 7, 3, 2, 1. Add. 25c. Afternoon games, 2.30. Westholme Hotel, Gov't. St.

100 SHEETS PRIVATE NOTE, WITH name, address, 75c. Diggons.

Where to Go Tonight

WANDER INN, 1309 BROAD ST.—NOW open. Dine and dance. Closed on Tuesdays. Phone G1512. tf

6 Lost and Found

LOST—14-FT. CLINKER BOAT, WITH Evinrude, Deep Cove. Liberal reward. E1166 or after 5 p.m., E9202. 7268-6-128

LOST—CHANGE PURSE, AT CHARCUterie, on Douglas St., Saturday morning. Reward. Return to Times Office. 344-2-125

LOST—SMALL GOLD BULOVA WATCH, engraved "Jean Adams." Reward. E3568, after 5.30. 355-3-127

LOST—SUNDAY, THETIS LAKE, TWO technicolor photos, irreplaceable, great value to owner. Reward. G3804, 630 Superior. 7319-2-126

LOST—SQUARE PIECE OF SHAFTING, painted yellow, near East Saanich Rd., Wesley Rd. or Piedmont Ave. Corporation of the District of Saanich, Royal Oak, B.C. Colquitz 91. 7287-2-125

BOY'S BICYCLE LEFT ON FIELD NEAR Royal Athletic Park during school sports, Tuesday. Phone E8139. x-3-125

LYALL ST., ESQUIMALT BUS OR streetcar or Hudson's Bay, colored string bag, containing lady's red pumps. Reward. Phone E6413. 7263-3-125

FOUND—BLACK SCOTTIE, MALE, TWO years old. Phone G4392. 7296-3-126

FOUND—MAY 24, WRIST WATCH. Owner may have same by identifying and pay advt. G3969. 7375-3-127

7 Personal

A NU BONE FOUNDATION FOR EVERY type of figure. Margaret T. Bell. G1879 or E1312. 7314-26-150

ADORABLE DRESSES FOR SUNNY spring days, to 16 years. Just arrived, new straw and felt hats. Stork Shop, 631 Fort, opp. Times.

ALL COLORS OF KNITTING WOOLS arriving now. Fowler's, 734 Yates St. E2434.

AT THE MODERN PHARMACY LTD.—Trusses, elastic hosiery, surgical belts, expertly fitted to your satisfaction. Complete stock. Private fitting room. Douglas St. at Johnson. Phone G1511.

BABY CARRIAGES AND SULKIES FOR rent. 25c per half day while shopping. By the week, $1.50 or monthly $5. ROBINSON'S
1220 Broad St., Opp. Colonist E6212

COATS—FUR-TRIMMED, IN PLAIN shades and plaids; also tailored tweeds. D & D Shoppe, 610 View St. 7155-26-146

EAT WHAT YOU LIKE! WILDER'S stomach Powder brings quick, comforting relief from indigestion, heartburn, sour stomach. 50c and $1 at all druggists. gen-1-99

ECZEMA, ITCH, PILES, PSORIASIS, skin disease. Use Teenjore Chinese ointment. 638 Cormorant St.

FOR PHOTOGRAPHS THAT PLEASE VISIT CAMPBELL STUDIO, KRESGE BLK. WE ALSO MAKE PASSPORT PHOTOS

Buy Investment Property or Your Home Site Now!

Do some "postwar planning" on the real estate front. There won't be a better time to pick a good lot for the home you want to build later or to purchase income property for future development. Turn to the TIMES Classified section and study the big variety of real estate listings.

7 Personal (Continued)

IF YOU ARE UNDER 76 YEARS OF AGE you can get life protection for $13 per year. Lumby, Pemberton Bldg.

LADIES' HEELS, L. OR R., 25c. SQUARE Deal Shoe Repairs, 1224 Broad.

PRINTING AND RUBBER STAMPS—Sweeney-McConnell, 1012 Langley. G2412. 7150-tf

RIDING AND BODY BELTS . . . ENGlish worsted with elastic inserts, leather stays, $2.75. Cunningham Drug, Fort and Douglas. G8091. Private fitting room.

SAWS FILED, GUMMED, SET; TOOLS sharpened. E1029. W. Emery, 1567 Gladstone.

SHOTBOLT'S PILE OINTMENT — FOR itching and bleeding piles. Shotbolt's Drug Store, 589 Johnson St.

WE SPECIALIZE IN GOOD GRADE fur felts, including Stetson models. Minnie Beveridge Millinery, 778 Fort. 7187-26-147

100 SHEETS PRIVATE NOTE, WITH name, address, 75c. Diggons.

For the Bride

ACME PRESS LTD., 753 VIEW ST.—Wedding invitations, neatly and correctly printed. Phone E2821.

10 Beauty Shoppes

A PERMANENT WAVE INDIVIDUALLY styled. Special prices on shampoo and finger wave. Bert Waude Salon, 718 Yates St. Telephone E4023.

A NEW HAIR STYLE WILL GIVE YOU a lift. Consult us right way. Avalon Beauty Shoppe, 1104 Douglas. E0522.

A "PERSONAL CHARM" FACIAL WILL help you look your best. Sussex Beauty Salon, 706 Broughton. E5115.

AVON COSMETICS AND BEAUTY preparations. A complete line at Reimer's Beauty Salon, 714 View St.

"COLD WAVE," THE ARISTOCRAT OF permanent waving. Yes, it is different! It's perfect! It's beautiful! It does things for you! Phone G7443, ask for Mdme. Miles, La France Beauty Salon, 772 Yates St.

NEW PERMANENTS! FINE HAIR A specialty. Bobette Beauty Salon, Room A, Campbell Bldg. G6852.

PERMANENTS—BEST MATERIALS used. Bill Atkinson, 1328 Blanshard, B1328. tf

TYRRELLS LTD.
4th FLOOR, D. SPENCER LTD. E4141

VICTORIA BEAUTY PARLORS — CALL E8515 for a good permanent. All experienced operators. 1216 Broad St.

100 SHEETS PRIVATE NOTE, WITH name, address, 75c. Diggons.

Business Cards

Brickwork

BRICKWORK, CONCRETE, STEPPING stones, tile drains. S. Henson, E4535. 6628-26-127

FIREPLACES, CHIMNEYS, REPAIRS—E. O. Stahl, 740 Hillside, B3500. -tf

Building Contractors

CROWLEY CONSTRUCTION CO. LTD., 505 Fisgard St. Bulldozing, excavating and general contractors. Phone E2361. 7260-26-149

Bulldozing

BULLDOZING, EXCAVATING, BACKfilling, road building, clearing. B3947. 6776-26-132

Cameras and Supplies

BEST PRICES PAID FOR SMALL CAMeras or parts. 1108 Broad.

Carpentry

ALTERATIONS AND ALL KINDS OF repairs; estimates given. B1252.

REPAIRS, ALTERATIONS, ANY KIND, from steps to building bungalow. Box 98 Times. 98-26-133

Chimney Service

JAMES BAY CHIMNEY SWEEP — Prompt, satisfactory service. Vacuums cleaned also. B3426.

Commercial Art

"PICTURES TELL EVERYTHING"
ILLUSTRATING FOR
NEWSPAPERS
SILK SCREEN POSTERS
STREETCAR POSTERS
LETTERHEADS
TOURIST FOLDERS
BOOKLETS
TIMES
COMMERCIAL ART DEPT.

Electricians

EXPERT WIRING AND REPAIRS. DAY and night. 1025 Yates St. E6631. 6945-26-138

Engravers

PHOTO ENGRAVING—HALF-TONE AND line cut. Times Engraving Department. Phone B3131.

Floor Surfacing

V.I. HARDWOOD FLOOR CO., 707 Johnson St. Free estimates. G7314.

LEN JONES & CO.—FLOORS SANDED and finished. Estimates free. G1210. 6626-26-127

Paperhanging and Painting

KALSOMINING, PAINTING — WORK well done. B2254. 7191-26-146

PAPERHANGING — NICE SELECTION wallpaper; work guaranteed. E2774, George King. 6601-26-127

SPRAY PAINTING—EXPERTLY DONE; roofs, stucco, houses. Painters and carpenters. G6401. tf

T. VICKERS—PAINTER AND DECORator, carpentry repair. E6227. 3970-tf

WALTER H. WELLS OF EDMONTON—Painter and paperhanging. B2664. tf

WALLPAPER, MURESCO, PAINTS, etc. Mellor Bros. Ltd., 819 Broughton St. G5021.

Plating

ATTENTION—WE DO PLATING, POLishing, etc. V.I. Plating, 1009 Blanshard.

IF YOU'RE A BUTCHER, A BAKER, A candlestick maker or any of dozens of other kinds of merchants, you can profit by advertising in the Times Classified Advertisements.

11 Business Cards (Continued)

Plowing

GARDEN LOTS AND FARMS PLOWED, etc. Ford tractor. S. L. Jewkes, E7377. 6905-26-136

LOTS AND GARDENS PLOWED—Prompt service; Ford tractors. E9691, G4278. 6857-26-136

PLOWING AND DISCING—FORD TRACtor. V. A. Gait. Phone Keating 16H. 6772-26-132

Plumbing and Heating

PLUMBING REPAIRS, INSTALLATIONS, range boilers. Phone 109-R, Colquitz.

RANGE BOILERS. VICTORIA PLUMBing Co. Ltd., 1056 Pandora. G1553.

Rubber Stamps

RUBBER STAMPS — MANUFACTURED by Robinson Press, 646 Fisgard. E0614.

Sand and Gravel

ROCK, SAND AND GRAVEL; CLINKERS, soil and road gravel. E4914. tf

Sewing Machines

SLIPCOVER DEMONSTRATION
Monday, May 29, at 7.30 p.m.
Register Now—See Mrs. Richards
SINGER SEWING MACHINE CO.
726 Yates St.—Phone E6513

WE REPAIR ALL MAKES OF SEWING MACHINES — EXPERT WORKMANSHIP—CHARGES REASONABLE
SINGER SEWING MACHINE CO.
726 YATES ST. VICTORIA, B.C.

Tailoring

LADIES' AND GENTS' TAILORING — Expert remodeling, alterations. J. Davis, 623 Yates. E5811. 6627-26-127

Tree Surgery

SPRAYING OF FRUIT, ORNAMENTAL and shade trees. Cowie & Hicks. B1676. 7344-26-151

Wood and Coal

A BARGAIN—NO. 1 DRYLAND DOUGlas fir, stove lengths, clean and easy splitting, dry, inside blocks, mixed with bark slabs, ready to burn, from Elders' Tie Mill, Sooke; $5.50 per cord; two cords, $11; or 2½ cords, $13.75. Sooke Lake Fuel, 1707 Gov't. St. B3222, evenings E6830. Note: Metchosin, Colwood and Langford orders taken, prompt care. 226-26-141

A SPECIAL—NO. 1 DRY INSIDE FIR blocks, mixed with bark slabs, 12-inch, guaranteed never in water, $5.50 cord, two cords $11. No. 2, $5 cord. Buy now. Sooke Dry Wood. E8925. 187-26-138

BUY YOUR SAWDUST NOW! BULK fir sawdust, machine made. Delivered in two-unit lots only, $4.50 per unit. Manning Fuels Ltd., 1910 Store St. Phone E0624. 7182-tf

SURVEYS SHOW THAT WOMEN WHO shop the Times Classified first save more!

A BARGAIN

All best up-island No. 1 Douglas Fir Wood, mixed with dry block and slab, mostly dry block, ready to use. Clean and easy split. Stove length. Delivery within three days.
One Cord, $5.50—One or Two-cord Lots
OLD JOHN WOOD
Day E2743 Night E2984
169-26-137

BELIEVE IT OR NOT, WE HAVE NO. 1 dryland wood with genuine fir bark on, stove lengths, clean and easy split, good for all-round use, two cords $11.00.
DOMINION FUEL
2607 Douglas Empire 4734
198-26-138

BIG CORD CEDAR, ONLY $3.50; ½ cord, $2. Hardial, Point Ellice. E6722. 243-26-143

BUY NOW WHILE WE HAVE PLENTY of wood. Up-island No. 2 millwood, mixed with inside blocks, $5 cd. Dry fir kindling, $6.75 cd. Bone dry fir millwood, $6.50 cd. Fir millwood, $4.50 cd. 493 Esquimalt Rd. G8634. Amrik Singh. 238-26-141

FOR SALE—FRESH CUT CULL LUMber, etc. Boards and edgings, 1-inch to 6-inch thicknesses, approximately up to 20 feet long. Mostly fir. Some of this may be used for making and repairing rough fences, barns, sidewalks, floats, etc., or stakes for beans, loganberries, etc., and the rest may be cut up for stovewood. Most of this cannot be sold as commercial lumber because of pitch streaks, too much bark, spits or off-size, etc. Handy for a hundred purposes around the house and farm. Per big load, $4.50. (Delivered within 4-mile circle. Beyond 4-mile extra delivery is charged.) Empire Wood Co., 1453 Douglas. Phone E8525. 7081-26-143

A HILLCREST WOOD SPECIAL
SPECIAL, ONE WEEK ONLY—NO. 1 Douglas fir slab mixed with inside blocks, only 12 inch, good for range and furnace. Never in water. All hand picked, no rubbish, clean and easy split. Only $11 for 2 cords. Dryland fir wood may be hard to get this summer. Get yours now. Immediate delivery. All our supply from Hillcrest and Mayo mills, which is best of up-island wood.
HILLCREST FUEL CO.
Day Time, G3015 Night Time, G3015
152-26-136

NO. 1 FIR SAWDUST—BULK ONLY. F. Newham R.R. 1, Parsons Bridge. $4.50 a unit. B1297. 6638-26-129

UP-ISLAND FIR SAWDUST—J. E. Painter & Sons. G3541, 617 Cormorant Street. 4606-tf

UP-ISLAND WOOD, SAWDUST; CEILing prices; quick delivery. E6583. T. Hillis. 6874-26-126

200 CORDS UP-ISLAND DOUGLAS FIR blocks and slabs; clean and easy split; ready for use; 2 cords $11.00.
O.K. FUEL
2702 Government G6332
197-26-138

Professional Cards

Chiropractors

JOHN M. STURDY—REGISTERED AND licensed chiropractor. 109 Union Bldg. E5034.

Chiropodist

D. BAXTER CAIRD, R.C.P., CHIROPOdist and naturopath. 1405 Douglas. B3732. 7257-26-148

Something On Your Mind?

. . . Need help? Lost something? Have you something to sell? Like to rent your extra room? Priorities keeping you from buying something you need?

Telephone B 3131 and profit from a TIMES WANT AD.

12 Professional Cards (Continued)

Electrolysis

SUPERFLUOUS HAIR AND MOLES REmoved permanently by electricity. Success guaranteed. Dorothy Hanman, specialist, London, Eng. Practice established in Victoria 25 years. 203 Scollard Bldg. G7642. 321-26-150

Patent Attorneys

FETHERSTONHAUGH & CO.
Patents and Trade-marks
Offices Throughout Canada and U.S.
789 W. Pender, Vancouver. Phone Mar. 4845

MARKS & CLERK, PATENT ATTORneys, 904 Bk of Toronto Bld., Victoria

Physiotherapist

H. H. LIVESAY — REGISTERED AND licensed. 212-9 Pemberton Building. G3643.

100 SHEETS PRIVATE NOTE, WITH name, address, 75c. Diggons.

Education

13 Educational

BE PREPARED! BUSINESS, SECREtarial, radiotelegraphy, civil service course. Day and night classes. Sprott-Shaw School.

ROYAL BUSINESS COLLEGE, 1006 GOVernment. G6016. E. W. Maunsell.

STANDARD SCHOOL OF STENOGRAPHY G. M. Dickson, prin. G1824, E0639.

ST. MARGARET'S BUSINESS SCHOOL—Junior House, St. Margaret's School. Miss W. G. Milligan, principal. E3234.

15 Dressmaking

WE COVER BUTTONS, MAKE BUTtonholes and hemstitching. Prompt service. Singer Sewing Machine Co., 726 Yates St., Victoria, B.C. tf

Employment

19 Help Wanted—Male

Applications will not be considered from persons in the employment of any firm, corporation or other employer engaged in the production of munitions, war equipment or supplies for the armed forces unless such employee is not actually employed in his usual trade or occupation.
Applicants are advised not to send original testimonials. Copies are just as satisfactory.

MAN WANTED WITH SALES EXPERIence to work as an independent agent with largest company of its kind. Qualifications needed: (1) Must be militarily exempt, (2) not now employed in any essential war work, (3) free to travel on the island, (4) not over 40 years of age. If you can meet the above qualifications, apply H. A. Lee, Douglas Hotel. No permit required. 2-2-126

WANTED—TWO FIRST-CLASS AUTO metal body men. Apply Employment and Selective Service Office. Order No. 786. 3749-tf

100 SHEETS PRIVATE NOTE, WITH name, address, 75c. Diggons.

20 Help Wanted—Female

Applications will not be considered from persons in the employment of any firm, corporation or other employer engaged in the production of munitions, war equipment or supplies for the armed forces unless such employee is not actually employed in his usual trade or occupation.
Applicants are advised not to send original testimonials. Copies are just as satisfactory.

FOR SERVICEMEN'S CANTEEN—WOman as kitchen help. Apply Employment and Selective Service Office. Order No. 017. 7345-3-127

GENERAL HOUSEHOLD HELP REquired for few hours daily. Phone E1922. 337-3-126

HOUSEKEEPER TO TAKE FULL charge, business couple with three-year-old boy. Apply 635 Fort. 7217-tf

PAGE GIRLS REQUIRED FOR HOTEL—Apply Employment and Selective Service Office. Order No. 016. 7317-4-128

WANTED—GIRL OR WOMAN FOR DOmestic help. Phone G7443. 6382-tf

WANTED — EXPERIENCED HAIRdresser, five days weekly. Apply Employment and Selective Service Office. Order No. 986. 7301-2-125

WANTED IMMEDIATELY — EXPERIenced silk pressers, part or full time. Apply Employment and Selective Service Office. Order No. 725. 7282-3-126

21 Situations—Male

PHONE YOUR HAULING PROBLEMS TO B2550, day or night. 6984-26-138

100 SHEETS PRIVATE NOTE, WITH name, address, 75c. Diggons.

Home Building

Building Supplies, Contractors

BOARDS—BOARDS—BOARDS

6", 8" and 10" Dressed, random lengths, good grade, $22.50 M. 1x10 Dressed Boards, high grade, all 6' lengths, $2.50 per 100 B.M., $11 for 500', $20 for 1,000'. Limited quantity Fir Flooring. Vee-joint, 8", 10" and 12", K.D. Shelving, while it lasts. Gyproc Wallboard, ½" thick, fireproof, will not warp, shrink or swell, easily handled, giant size sheets from $1.25 up. Finish with Monaseal, one-coat job, washable, only $3.70 gallon. Duroid Hexagon Shingles, per square, $6.53. See us for prices and terms on reshingling your roof right over old shingles.
STEWART & HUDSON RETAIL LUMBER
Gorge Rd., off Government B2171
A COMPLETE RETAIL LUMBER SERVICE

INSULATION—PANEL BOARDS
LUMBER AND MILLWORK
EVERYTHING FOR BUILDING
R. A. GREEN LUMBER CO. LTD. G7614

GUARANTEED COVERAGE
With Mineral Wool, by the modern blowing method of insulating the ceiling of your home. Quick, clean. Reasonable prices.
SHAWNIGAN LUMBER YARDS LTD.
2000 Government St. Phone G2311

INSULATE YOUR HOME
WITH
GYPROC WOOL
FUEL SAVING, FIREPROOF
KEEPS HOUSE COOL IN SUMMER
EXPERT WORKMANSHIP, FREE ESTIMATES
EVANS, COLEMAN & JOHNSON BROS. LTD.—PHONE E8514

Rough Boards for Fencing at Below Ceiling Prices
No. 1 Split Cedar Posts, 25c Each
Shiplap and Framing Materials in All Grades and Prices
VICTORIA RETAIL LUMBER YARD
1901 Government St. G2131
6632-26-127

SIDNEY SPEEDY SERVICE
When you need Wallboard see us. We stock Donnacona, Masonite, Gyproc and many other types of boards at prices ranging from 3¼c to 15c per square foot. We will be glad to show you these if you call.
SIDNEY LUMBER
G2515 2116 Government St.

SHINGLES — XXXXX NO. 2, BARGAIN prices. Dalziel Box Co. G1422.

Building Supplies, Contractors (Continued)

MASONITE PRODUCTS
Black and Brown Tempered Presdwood
Quarterboard, Presdwood, Presdwood
Tempertile
THE MOORE-WHITTINGTON LBR. CO.
2614 Bridge St. E7108

Glass

GLASS AND MIRRORS OF ALL KINDS. Messerschmidt & Sons, 935 Mason St. G6962. 7337-tf

Merchandise

25 For Sale—Miscellaneous

A SMALL ARBOUR, $4.50. FIVE-string banjo, $10. Bargains. Rawlinson's, 1421 Broad.

BARGAINS IN COFFEE AND NEST tables. Willis Pianos, 745 View St. 7240-26-149

BROKEN WINDOWS REPLACED, MIRrors resilvered, auto glass installed. Hobbs Glass Ltd., 825 Broughton. E9631

FISHING TACKLE—WILL BUY RODS, reels, lines, used, but in good shape. Roger Monteith, 615 View St. 6681-26-129

FOR VENETIAN BLINDS AND SUPplies, Pacific Venetian Blind Co., 1113 Fort.

FOR QUICK SALE—REASONABLE, lady's 15-jewel silver wrist watch, in A1 condition. E4776. 7349-1-125

ICE BOX—EXCELLENT CONDITION; insulated; like new. Price $40. Phone B1276. 7315-1-125

FOR SALE—CHILD'S LARGE CRIB. B1163. 7360-3-127

MONASEAL — THE WONDER PAINT. Apply this one-coat finish over wallpaper, kalsomine or plaster. When it gets dirty—wash it. Eight colors and white. 690 square foot coverage, $3.70; 180 square foot coverage, $1.05. General Paint Store, at our new location, 1465 Douglas. E0018.

RUBBER STAMPS QUICK AT DIGGONS. -tf

STOREKEEPERS — PROTECT YOUR linoleum floor by waxing and polishing regularly. Phone Gregg's, G5023. tf

TYPEWRITER AND ADDING MACHINE
ALL MAKES REPAIRED
A. R. CANN, 1006 BLANSHARD. G6181

TWO-COAT ENAMEL!
B.H. ENAMEL UNDER COAT
PLUS EITHER
EGGSHELL FINISH ENAMEL OR CHINAMEL ENAMEL WILL MAKE A PERFECT FINISH
HICKMAN TYE HARDWARE CO. LTD.
1411 QUADRA PHONE G8137

TUXEDO AND FULL-DRESS SUITS FOR rent. 623 Yates St.

UTILAC ENAMEL, MURESCO WALL finish. Harte-Andrews Paints Ltd., 711 View. G4713.

VALSPAR VARNISH — THE OLD REliable. Weatherproof and waterproof. For all interior and exterior work. Staneland Company, 840 Fort Street.

VANILLA FLAVORING IS OUT FOR the duration, but Jameson's "Vanart" is nicer and stronger. Your grocer has it.

Furniture

FOR A GIRL'S ROOM for $50, a pretty Graceline walnut steel bed, sturdy spring and thick mattress and a slightly used Vanity (plate mirror). It's a ¾ bed outfit, new.

NEED A CUPBOARD?? This wardrobe is of Masonite (brown quarterboard), has a drawer at bottom . . . lightweight, holds everything, $19.

$20 buys the latest type baby carriage . . . 21 does the same in a big walnut all-steel crib, with mattress.

HEANEY WAREHOUSE . . . Bastion St.

KINDA SPECIAL . . . Drop-leaf table with 4 Windsor chairs, $13.50, snap hinge, beautifully sanded and molded.

ENGLISH CHINAWARE
Dinner Sets, Tea Sets, Breakfast Sets, Cups and Saucers, Tea Pots, etc. Large selection. Popular prices. Just arrived, a new shipment of Rogers Silverware and English Cut Glass. The store of a thousand gifts.
MACDONALD'S LTD., Douglas at View

FURNITURE SPECIALS AT Mc & Mc

Card Table	$ 1.95
Chiffonier, walnut finish, 4 drawers	19.50
Wardrobe, walnut finish with genuine cedar lining, height 61", width 22½"	27.50
Living-room Gate-leg Table, hardwood, walnut finish, size closed 9", extended 36"x46"	23.00
Solid Walnut End Table	3.50
Night Table, solid walnut top, 13"x18", height 28"	10.00
Coffee Table, round top, 20" across	8.00
Pull-up Chairs, good tapestry, in blue or wine colors	12.75

McLENNAN, McFEELY & PRIOR LIMITED
Established 1859
1400 Government St. Phone G1111

LINOLEUM—PER SQ. YD., 79c TO 33c. Frank's Furniture, 860 Yates St.

LINOLEUMS
See How Cheaply You Can Buy
Linoleums at
THE STANDARD FURNITURE CO.
737 Yates Street

	Light	Heavy
6.0x9.0	2.35	4.75
9.0x12.0	4.70	9.50
12.0x12.0	6.25	12.65
12.0x15.0	7.80	15.80

Other Sizes in Proportion.

J. M. WILLOWS
BETTER CLASS USED FURNITURE
775 JOHNSON ST. G4424
4 Ft. 6 in. Bed, Cable Springs and S.F. Mattress, $25 Complete.

IF YOU WISH TO DISPOSE OF YOUR furniture, etc., antique or modern, consult us. We will either buy outright or sell for you. Fred Smith & Co., auctioneers. G4913.

OLD CARPETS MADE INTO BEAUTIFUL tweedloom rugs; any size or color; samples. Carpetorium, 1025 Cook. E2861.

STANDARD FURNITURE CO.
Manufacturers and Retailers
737 YATES
For Largest Selection

TWO-PIECE CHESTERFIELD SUITE, $56. Small oak china cabinet, $28.50. Holland Bros., 751 Fort St. E0913.

This week's SPECIALS at "HOME"
Large selection of LINOLEUM REMNANTS at reduced prices.

Heavy grade Inlaid Linoleum with burlap back, per yard	$ 2.85
Linoleum rugs with burlap back, $15.50 and	17.75
Walnut nite tables (waterfall design)	10.95
Utility wardrobes	5.75
Walnut dressers, $27.50 to	35.00
Large size ice refrigerators, $59.50 and	69.50
Bungalow beds complete	25.75
Steel cots, complete with mattress	10.50
Walnut beds, all sizes, $25 to	35.00
Walnut dinette suite	99.50
Walnut bedroom suite, waterfall design	99.50
3-piece chesterfield suite (spring-filled)	139.50

HOME FURNITURE CO.
825 Fort (Above Blanshard) E9921

Furniture (Continued)

REID'S HIGH-CLASS USED FURNIture and fine antiques. 1025 Fort Street. G2477.

WALNUT DINETTE SUITES, FROM $45 to $110. Two-piece tapestry chesterfield suite, $56. Holland Bros., 751 Fort. E0913.

WALNUT DINING SUITE, $75. IVORY bedroom suite, spring-filled mattress, $70. Poole's Furniture, 1317 Broad. E6952.

WILSON ECONOMY FURNITURE Store. Wardrobe trunk, $37.50. Others from $7.50 to $17.50. 646 Cormorant. G5915.

100 SHEETS PRIVATE NOTE, WITH name, address, 75c. Diggons.

Stoves and Furnaces

BOILERS CONNECTED, STOVES, FURnaces repaired. Day, night. G6401.

FOR SALE—BEACH COED COAL AND wood range, one year old, excellent condition, complete with waterfront, $85. Apply 422 Kingston before 6 p.m.

FURNACES REPAIRED—NEW PARTS. Work guaranteed. W. Iles, tinsmith. E1834. 7352-26-151

NEW 4-HOLE WHITE ENAMEL FRONT range, with waterfront, $68.50. Carter's Stove Store, 822 Fort St. E3511.

ONE LARGE FAMOUS FURNACE. 574 Bay St., on No. 4 carline. Call after 4 p.m. 7305-1-125

RANGE CASTINGS FOR MOST RANGES. B.C. Hardware, 724 Fort.

26 Bicycles, Motorcycles

BICYCLE REPAIRS AND SUPPLIES—Cowther Bros., 854 Yates (near Atlas).

BICYCLES IN STOCKS, NEW AND used bicycle and autocycle repairs, keys and lock repairs. Harris'. G7824. 785 Fort St. -tf

BICYCLES
FOR HIRE
NEW AND USED
BICYCLES
FOR SALE
AUTOCYCLE
REPAIRS
KEYS AND LOCK
REPAIRS
HARRIS'
758 FORT ST. G7824

EVERYTHING IN BICYCLE REPAIRS. Peden Bros. Ltd., 1410 Douglas. G5911.

GENTS' C.C.M. BICYCLES	$45.00
GENDRON BABY SULKIES	16.50
GENDRON BED-TYPE CONVERTIBLE FOLDERS	29.75

BABY CARRIAGES FOR RENT, 25c HALF DAY
BICYCLES FOR RENT, 75c Day, $2.50 Week, $5 Month
ROBINSON'S
1220 Broad St., opp. Colonist E6212

WANTED—LIGHT TWIN INDIAN OR Harley-Davidson motorcycle, in good shape. Will pay cash. E5458. 351-1-125

27 Musical Instruments

SEVERAL USED PIANOS AT BARGAIN prices. Reconditioned and guaranteed. Willis Pianos, 745 View. G2512. 7154-26-145

28 Radios

WADSWORTH BROS, 1035 OLIVER ST. Radio service by qualified serviceman. Try us for entire satisfaction. G8925.

Radio Repairs

FLETCHER BROS. LTD., 1130 Douglas. Expert Radio Repairs at Moderate Prices. Our radioticians are members of Associated Radio Technicians of B.C. All work is guaranteed. G7148.

KENT-ROACH LTD.—EXPERT RADIO service by skilled technicians and the most modern testing equipment. Phone E6013. 641 Yates St.

It's Patriotic to Keep Your Radio in the Pink of Condition
DAVID SPENCER LTD.
Specialists in Radio Service. E4141

PUBLIC ADDRESS SERVICE. SEE B.C. Sound and Radio Service. E4731.

32 Wanted—Miscellaneous

ATTENTION—BEST CASH PRICES, furniture, stoves and tools. B. Louis, furniture, 729 Johnson St. B3825.

CAMERAS—GET CASH FOR YOUR OLD cameras . . . good film pack or roll film type folding cameras especially required. (Postcard size not acceptable.) Hudson's Bay Company, Camera Counter, Street Floor. tf

CASH FOR OLD OFFICE FURNITURE and equipment. Diggons, 1200 Block, Government.

FISHING TACKLE—RODS, REELS, lines, used but in good shape. Roger Monteith, 615 View St. 6681-26-129

GOLD, SILVER, DIAMONDS, JEWELRY, watches, antiques, cameras, Ronson lighters, electric shavers, repairable alarm clocks, etc., for cash. K. A. McLeod Co. Ltd., the Old Gold Shop, 774 Fort. G2724.

TURN YOUR OLD GOLD AND DIAmonds into cash at Rose's Ltd., jewelers, 1317 Douglas St. 6699-tf

WANTED—MEN'S USED CLOTHING. Best prices paid for men's suits. E7825. tf

WANTED — USED FURNITURE, HOLland Bros., 751 Fort. E0913.

WANTED—500 RANGES. HIGHEST prices paid. Peden Stove Store, 723 Johnson St. E1451.

WANTED—STEAM SUIT PRESSER, washing machine, large floor polisher; any condition or model. Box 268 Times. 268-7-125

WE BUY SINGER SEWING MACHINES. If you are not using your machine, sell it to us. Singer Sewing Machine Co.

WOULD LIKE FOLLOWING ISSUES: New Statesman and Nation, missing from our files, May 9 and Oct. 10, 1942, Feb. 20 and Aug. 14, 1943. Victoria Public Library. 7346-4-128

33 Dogs and Cats

SIAMESE KITTENS. 32 MONTREAL Street. 7303-3-127

34 Canaries, Caged Birds

BIRD PARADISE LTD., 606 SIXTH ST., New Westminster, B.C. Canaries, goldfish, plastic cages, waterlilies, cuttlebone, pet supplies. Wholesale, retail. Mail orders promptly attended to. 7347-6-130

37 Boats and Engines

NEW ROWBOAT, $21. 32 MONTREAL Street. 7304-3-127

PRESERVE AND STOP DRY ROT BY using Cuprinol. Ship Chandler's (McQuade's) Ltd.

37 Boats and Engines (Continued)

SPEED LAUNCH, SNAP — E6723. 7363-2-126

WANTED—ROUND BOTTOM 12-14-FT. rowboat. E1426. 7293-5-128

38 Poultry

BOOKING ORDERS FOR MAY hatched chicks. Electric brooders that give 100% satisfaction. 100 to 300 chicks sizes in stock. A. E. Nix, Douglas Hatchery, 3500 Douglas. E3578.

THOROUGHBRED BARRED ROCK rooster, one year. Phone E0572. 7358-3-127

130 NEW HAMPSHIRE CHICKS. ALSO 24 laying hens for sale. G6019. 7356-3-127

40 Livestock

NEW ZEALAND WHITE BREEDING rabbits. Also six-weeks old pigs. Phone Colquitz 55G. 7355-3-127

45 Money to Loan

ANY REQUEST FOR A MORTGAGE appreciated. See H. C. Holmes, 625 Fort St. G8124.

FUNDS ON HAND AND IMMEDIATELY AVAILABLE FOR MORTGAGE LOANS
Large and small amounts, low interest, quick decisions, reasonable charges. N.H.A. applications received. Agreements and mortgages purchased.
P. R. BROWN & SONS LTD.
1112 Broad St. Phone G7171

Automotive

49 Auto Service Directory

AUTO PAINTING, FENDER REPAIRS; expert work. Mooney's Body Shop, 514 Cormorant. E5012.

SPEEDOMETER, WINDSHIELD WIPER repairs. Chet Dowman, 724 Johnson. E1411.

ALL AUTO REPAIRS with genuine G-M parts. Body and fender work, painting, welding, Simonizing, electrical work, motor tune-up. Latest equipment, trained personnel.
WILSON & CABELDU LTD.
925 Yates E1107

100 SHEETS PRIVATE NOTE, WITH name, address, 75c. Diggons.

51 Automobiles

WE PAY CASH FOR USED CARS
Trade Your Car on This
1935 AUSTIN 10 SALOON
More Miles Per Coupon
Repairs to all makes—Reasonable charges—Quick service.
MASTERS MOTOR CO. LTD.
515 View Phone E3541

USED CARS
BOUGHT, SOLD and EXCHANGED
WE PAY TOP PRICES
JAMESON MOTORS LIMITED
740 Broughton St.
HILLMAN — HUDSON — STUDEBAKER

CARS WANTED
SPOT CASH—HIGHEST PRICES—NO STRINGS
LATE MODELS, VARIOUS MAKES, URGENTLY NEEDED
DAVIS-DRAKE MOTORS LTD.
Buick and Pontiac Cars—G.M.C. Trucks
Fort St. at Quadra—Phone G8154

JUST WHAT YOU'RE LOOKING FOR!!
TO TRADE
Your 1933 to 1935 in on
1936 CHEVROLET DE LUXE SEDAN — $595
With trunk built in, excellent motor and tires.
NATIONAL MOTOR CO. LTD.
819 Yates St. Phone G8[illegible]
"The Place to Sell Your Car!"

LOW-PRICED TRANSPORTATIO[N]
1931 INTERNATIONAL 2-TON TR[UCK]
Dual wheels and platform
Priced to sell "as is" $[illegible]
BEGG MOTOR COMPANY LTD.
865 Yates St.
WE PAY CASH FOR USED CARS AND TRUCKS

160" WHEELBASE—G.M.C. 2½-TON
34x7 tires. Will sell chassis and cab for $450, or can be bought complete with new St. Paul 6" hoist and box body.
WILSON & CABELDU LTD.
925 Yates E1107
WE PAY CASH FOR USED TRUCKS

"PLIMLEY EXTRA SPECIAL"
Trade-in Not Essential . . .
1936 PACKARD MODEL 120 SEDAN
Mechanical condition, finish and tires very good.
Extra equipment includes radio, heater, bumperettes front and back, etc. This car is a very good buy at $977
A Trade-in, While Welcomed, Is Not Essential
"If You Get It at Plimley's, It's All Right"
We Pay Cash for Used Cars
THOMAS PLIMLEY LTD.
Established Over 50 Years
971 Yates St. Phone G7161
1-125

AUTOMOBILE FINANCING
Conditional Sale Agreements Discounted
Rates Reasonable. Quick Decisions
ISLAND FINANCES LTD.
1112 Broad St. G7171

CASH FOR YOUR CAR — EMPRESS Sales, 951 Yates. G2813 or E0636.

CASH FOR LIGHT LATE MODEL CAR in good condition. Day phone Albion 15Y, night Albion 19G. 7292-2-125

WANTED—AN AUSTIN OR SIMILAR light car. J. S. Carlson, Empress Hotel. 7343-1-125

1929 NASH LIGHT SIX SEDAN—DEpendable transportation, $175. Phone E4755. 7368-tf

1932 ESSEX SUPER SIX COACH, $275. Frank Ivings' Garage. E9722. 7307-3-127

Rentals

Wanted

NATIONAL HOUSING REGISTRY URGently in need of apartments, houses for family accommodation, furnished or unfurnished. Free service to both landlord and tenant. Select your own tenant from our long waiting list.
CALL AT 817 GOV'T. ST., OPPOSITE P.O. OR PHONE E3117

55 Hotels

NEW ENGLAND HOTEL ROOMS—$2.50, $3, $3.50, $4 per week. Made up daily. 1312 Government. Phone B1825. 6579-26-127

NEW ST. JAMES HOTEL—DOUGLAS and Johnson Sts. Now available, refurnished and renovated rooms, reasonable; daily and weekly rates; 100% fireproof. 6861-26-135

57 Rooms Wanted

ROOM AND BOARD WANTED WITH family by man. Box 353 Times. 353-1-125

58 Rooms—Housekeeping

A NICELY FURNISHED ROOM—CLOSE to Work Point; everything included. 519 Northcott. G1446. 7316-3-127

FOR RENT—TWO-ROOM COMFORTable housekeeping suite; no children. 1905 Blanshard St. 7302-2-125

FURNISHED BASEMENT HOUSEKEEPing room for gentleman; close in; $15. Phone E6583. 7310-1-125

FURNISHED FRONT ROOM—LIGHT housekeeping. 855 Queens Ave. 7313-2-125

HOUSEKEEPING ROOM. FURNISHED; small pleasant room with gas. Near car, park and sea. Reasonable. 652 Battery St. E2545. 7307-3-127

LARGE ATTRACTIVE ROOM—NICE LOcation; close in. No objection to one baby. B2364. 7370-3-127

LARGE BED-SITTING-ROOM—CENTRE of transportation. Phone G6754. 7372-1-125

LARGE FURNISHED HOUSEKEEPING room; close in. B2525. 7371-1-125

LARGE SINGLE ROOM — E6143. 1-125

SEVERAL LARGE, BRIGHT, CLEAN, housekeeping rooms. Phone G7007. 7373-1-125

TWO FURNISHED HOUSEKEEPING rooms; two adults wanted; no children. 314 Robert St. G5931. 7270-1-125

1517 QUADRA—ONE BLOCK ABOVE Pandora, single, fully furnished housekeeping room, suitable for one person. 7348-1-125

59 Rooms, Board

COMFORTABLE ROOM WITH BOARD—Near sea and car; good locality; home cooking; reasonable. E3289. 7350-2-126

59 Rooms—Furnished

A SLEEPING ROOM—NEWLY DECORated. Breakfast optional. Central. Walking distance. Phone B2640. 7318-3-127

TWO ROOMS—JUNE 1, ONE OR TWO staid ladies; $25. G8365. 7374-2-126

60 Rooms, Unfurnishd

TWO ROOMS—GAS RANGE; NO CHILdren. Phone E3876, after 6 p.m. 7256-tf

UNFURNISHED ROOM, ELECTRIC plate, $5.50 week; furnished room, no dishes or linen, $6.50 week; select; close in. E1882, after 4 p.m. 7058-tf

62 Suites—Furnished

AVAILABLE JUNE 1—FURNISHED apartment in private home; suitable for one or two business people; good transportation. E2063. 7364-3-127

SUNNY TWO-ROOM SUITE WITH GAS range; use of frig. and washing machine; no children. 1214 Oscar St. G4815. 7376-3-127

64 Houses Wanted

WANTED—ON OR BEFORE JULY 1, house or suite for three adults; permanent; reasonable. G7802 or B1215. 7368-2-126

$10 REWARD FOR FIVE OR SIXroom house, unfurnished. Careful, clean tenants. E3636. 328-3-125

Houses—Furnished

CADBORO BAY—FURNISHED DUPLEX; three rooms; couple; adults. G2498. 7367-1-125

SIX-ROOM FURNISHED HOUSE FOR three months. G7816. 7359-1-125

SMALL FURNISHED HOUSE—GARAGE; suit two people. 66 Millstream Rd., Langford. 358-3-125

Hall for Rent

LODGES, ORGANIZATIONS, CONVENtions; hall with kitchen facilities. G4413, ask for secretary. Residence phone, G2254. 7226-26-147

Vacation Resorts

SUNNY SHORES, SOOKE. CABINS, cottages, good beach. R.R. 2, Victoria. 6849-26-125

Real Estate

73 Houses for Sale

FOR SALE OR EXCHANGE—$2,000 4-room cottage, overlooking Shawnigan Lake, on 2½ acres with large barn; electric light, water. Will consider trade. Box 7267 Times. 7267-6-130

VICTORIA
A MODERN STUCCO BUNGALOW
FIVE ROOMS AND BATHROOM

EARLY POSSESSION CAN BE ARranged or owner would consider an exchange on a seven or eight-room home in the $4,000 to $5,000 price class. This bungalow is in good condition inside and out. Basement, furnace, garage, fireplace, oak floors, French doors, tile sink, Pembroke bath and shower, special built-in features, blinds, linoleum, electric fixtures, etc. PRICE $4350
Terms, one-half cash, balance monthly.
"Inspection by Appointment"
L. M. ROSEVEAR & CO. LTD.
110 Union Bldg., 612 View St. G6041

WHAT DO YOU WANT?
If it is a home or income property you will be wise to discuss your problem with me.
Personalized Service
LUMBY
Pemberton Building
B1121 Home, G8495
7289-3-126

FAIRFIELD—NEAR THE SEA, ON ONE of the best streets. A Five-room Stucco Bungalow, fully modern. Entrance hall to lovely living-room with open fireplace. Bright dining-room with glass doors. Good size kitchen with servant's room off. Two good bedrooms. Full cement basement. Furnace. The most attractive home proposition on the market. Price $4500
BOORMAN INVESTMENT CO. LTD.
312 Central Bldg. E2133

73 Houses for Sale (Continued)

VIEWS OF SEA
QUICK POSSESSION

We can offer this house of seven rooms, situate on Hollywood Crescent, near transportation, with possession July 1. All in really good condition. It comprises: Downstairs, pleasing entrance hall, spacious living-room, good-sized dining-room with fireplace, lovely large kitchen with tile sink, wired for electric range. Hardwood floors downstairs. Upstairs are four bedrooms with closets, a glassed-in sleeping porch and three-piece bathroom. In the basement is a new hot-air furnace fired by automatic oil burner, with registers in all rooms. House is piped for domestic gas. Two of the bedrooms and sunporch now occupied by a lady who pays $35 monthly. Charming garden with lawns and rockeries. Taxes $99. Price (cash) $5000
THE ROYAL TRUST COMPANY
1202 Government St. Phones E4126, E3130
7299-3-126

FOR SALE—SIX-ROOM HOUSE; CENtral. Phone E2075. No Sunday calls.

$5200 CASH. JAMES BAY ROOMING house; income $140, owner's suite. Expenses $30. Box 110. 110-26-133

74 Property for Sale

FOR SALE—VIEW LOT ON GONZALES Heights. Phone E0847. 7286-3-126

75 Business Opportunities

ROOMING HOUSE OF 30 ROOMS FOR sale. Quick action needed. Low price on this. Close in. Phone E3725, mornings or evenings. 225-26-140

Listings Canceled

NOTICE TO AGENTS—THE HOUSE AT 543 Burnside is off the market. 7271-3-126

OAK BAY
Charming 5-room bungalow of excellent construction and design, situated on Wilmot Place. Living-room with open fireplace, dining-room, brightly, freshly-decorated kitchen; wired for electric range. Nice sunroom, breakfast nook overlooking garden. Electric hot water heater. Two good-size bedrooms, three-piece bathroom. Full cement basement with garage space, hot air furnace. Neat garden, two apple trees, one peach and numerous flowering shrubs. Owner occupier will give quick possession.
Price $5250
Exclusive Listing
THE B.C. LAND
& INVESTMENT AGENCY LTD.
922 Government Street. G 4115-6

Homes Our Specialty
ROOMING HOUSE, very close in; fully furnished. Basement, furnace. Lovely grounds. Showing good revenue. For price and terms apply at this office.
JUST COMPLETED and ready for immediate occupation — 4 rooms and dinette; hardwood floors, open fireplace and all modern conveniences. Good locality, Oak Bay district. Price, terms $4000
City Brokerage
1018 BLANSHARD STREET G 5622

Money to Loan
Let Us Help You Finance Your New Home
PRIVATE FUNDS
NATIONAL HOUSING
"Quick Decisions"
BROWN BROS. LTD.
REAL ESTATE — INSURANCE
314 PEMBERTON BUILDING

VICTORIA REALTY
643 YATES STREET
PHONE E 7514
GORGE
Beautiful white cedar siding home. N.H.A. construction. Lovely living-room with fireplace, dining-room, modern cabinet kitchen with tiled sink, beautiful Pembroke bathroom and one bedroom on ground floor. Concealed stair to two finished rooms at attic. Oak floors in main rooms and hall. Full basement, fireproof garage, piped furnace; copper piping throughout. Nice lot, garden and young fruit trees. $2,700 will handle, balance at $21 per month, including taxes, principal and interest, or can be purchased clear title. Full price $4885
Night Phones: G 8836, E 6311, E 7035

Stucco Bungalow
CLOSE IN—FAIRFIELD
Five-minute walk from centre of business section. Living-room, 3 bedrooms, den, utility room, cabinet kitchen. Linos and blinds. Walk right in . . . on or before May 30. Fine garden . . . fruits and flowers. Also garage. $3700 Some Terms
Act Quickly — Make an Offer!
SWINERTON
& CO. LTD. Estd. 1889
Telephone E 3623 820 Broughton St.

QUADRA AREA
VACANT
FIVE-ROOM STUCCO BUNGALOW—3 years old. Full cement basement, tubs, hot air furnace, modern kitchen, dinette, large living-room with fire place, bathroom, two bedrooms.
N.H.A. BUILT
Well-built home for immediate possession, high location, near transportation and school.
EXCLUSIVE
$5000 TERMS
P. R. Brown & Sons Ltd.
1112 BROAD ST. G 7171
Evenings: E 7269 or G 3419

K & S
FOR REAL ESTATE

CITY
Close in. Fine, modern, four-room bungalow. Open fireplace in living-room. Pembroke bath. Possession $3500

BRAND NEW
Five-room ultra-modern stucco bungalow. Hardwood floors, tile kitchen sink; concrete basement and furnace. Good-size rooms. Early possession $5250

SAANICH
Fine stucco four-room bungalow. Cement basement and furnace. Lot 70x120. Low taxes. Early possession. A bargain at $2950

GORGE DISTRICT
Attractive white cedar siding bungalow on large corner lot. Large living-room, fine modern kitchen with breakfast nook, two bedrooms and bathroom. Hardwood floors, etc. This is one of the most attractive properties in this district $5250

FAIRFIELD
Immediate possession. Five-room bungalow with Duroid roof. Living-room, dining-room, kitchen, two bedrooms and bathroom. Open fireplace in living-room. Price $2300

SOOKE
16½-acre farm with five-room bungalow. Good waterfrontage and creek running through property. Unfailing water. Bargain $2500

KER and STEPHENSON LTD.
(Members Nat. House Builders' Assn.)
1121 GOVT. — G4127

THE MARKET DEMAND for Good Real Estate Never Was Brisker
THE MARKET SUPPLY of Good Real Estate Never Was Less
Victoria's Future Is Assured—Buy Real Estate NOW!

OAK BAY
UPLANDS AREA
A LARGE STUCCO BUNGALOW OF FIVE SPACIOUS ROOMS—Lovely living-room, 16x19, oak floors, tile fireplace; dining-room, 12½x16, sunroom along the dining-room; an attractive kitchen, 12x15, tile sink, plenty of cupboards, inlaid linoleum, breakfast nook, wired for electric range. Extra large HI-TILE bathroom, mosaic tile floor, pedestal wash basin. Two nice bedrooms, mirror doors, large closets. Full basement, furnace and garage. HOT WATER HEAT. Nice garden and lawn. Near Beach Drive and transportation. IMMEDIATE POSSESSION. PRICE $7500
Please Call MR. STEPNEY
Pemberton, Holmes Ltd.
625 FORT ST. PHONE G 8124

GORGE $3850
Neat stucco bungalow consisting of large living-room with fireplace, kitchen with plenty of cupboards, dinette, large bedroom. Pembroke bath. Central heating. Attached garage. Big lot.
PAGE & SNAPE
1010 BROAD ST. B 1913

FARM
This attractive little farm of 4¾ acres is situated within 3½ miles of Victoria. Excellent soil. Good 4-room house with garage. Assorted fruits and berries. Good transportation and low taxes. Price, on terms $4600

OAK BAY
Five-room bungalow. Terms at $2250

NORTH DOUGLAS
A very clean, well-kept, 5-room home. Neat garden. Garage. Price $3250

HOTEL
Excellent part of city. This will bear inspection at $20,000

GORDON HEAD
Lovely exclusive waterfront home; 1½ acres. Full particulars at office. Price $12,000
King Realty
1233 GOVERNMENT ST. B 2131-2
Evenings: B 3287, B 3227, E 7235, E 7373, G 1327

Country Store
Here's where you can get a good return from your money invested. Large living quarters adjoin store, located on main highway. Further particulars upon inquiry.
Newstead Realty
1014 BROAD STREET E 7194

1½-MILE CIRCLE
Lovely 5-room stucco bungalow. Just what many are looking for. Living-room (21x16), small dining-room, cabinet kitchen, tile sink, tile bathroom, Pembroke bathroom (shower), two fine, good-size bedrooms, lots of closets. Full basement; laundry tubs; furnace; garage in basement. A pleasing bungalow inside and out. Nicely located. $1,500 cash.
Price $4950
H. G. DALBY CO. LTD.
634 VIEW ST. E 6241 Eves., E 7532

WITHIN 2½ MILE CIRCLE
Acreage and bungalow; 5 acres, more or less. All good soil. Bungalow, 5 rooms, basement. Really good chicken house and outbuilding. Price $3500
D. D. McTavish
607 FORT ST. E 9614

ATTRACTIVE LITTLE FOUR-ROOM BUNGALOW — Newly decorated; open fire. About two acres clear, of which one is very good soil; some bearing fruit trees. Abundant spring water; useful outbuildings. A backdrop of over 50 acres picturesque wooded mountain. Included in the price of $1650
Alfred Carmichael & Co. Ltd.
1216 BROAD ST. G 7341

LANGFORD
4.95 acres, partly cleared, balance in timber. Barn. On Island Highway. Price $1250
Yearwood, Stewart Clark & Co.
640 FORT ST. G 1933

CITY—VACANT
Near school and transportation. Well-built 6-room bungalow. Garage and furnace in basement $3500
J. H. WHITTOME & CO. LTD.
1012 BROAD ST. E 9212

Maynard & Sons
AUCTIONEERS
Instructed by MRS. W. L. HOLMES, We Will Sell at Her Residence,
1472 BEACH DRIVE
TOMORROW, 1.30
THE RESIDUE OF HER
Antique and Modern Furniture
PERSIAN RUGS
TWO PIANOS, MEDIUM-SIZE J. & J. TAYLOR COMBINATION SAFE, ETC.
As per list in Saturday's Times and Sunday's Colonist.
On view Monday from 1.30 to 5.30. Take Oak Bay car to Windsor Road, turn to left one block.
MAYNARD & SONS
Auctioneers G 5921

Maynard & Sons
AUCTIONEERS
Instructed by the Owners, We Will Sell at Our Salesroom, 731-733 Johnson Street,
WEDNESDAY, 1.30
Another Nice List From Private Homes of
SELECT AND ALMOST NEW
Furniture and Effects
Two Chesterfield Suites, very good Convertible Couch, Hoover Electric Vacuum Sweeper, All-enamel Easy and Beatty Electric Washing Machines, All-enamel Coal Range, two Cash Registers, Commercial and House Ice Refrigerator.
Also Bedroom and Dining-room Furniture, set of Steel-shaft Golf Clubs, usual Kitchenware, Garden Tools, Hose, Lawn Mowers, etc. Complete list later.
And Our Usual Morning Sale at 10.30
Of Poultry, Vegetables, Wire Netting and Fencing, Doors, Sash, odd Furniture, Tools, etc.
MAYNARD & SONS - Auctioneers

Fred Smith & Co.
Auctioneers and Valuators
BLANSHARD ST.
Authorities on Antiques and Works of Art
AUCTION SALE
Tomorrow, 2 p.m.
IN PART:
Several Grips, small Cases, Trunks, Couches and Mattresses, odd Occasional Chairs, Dining Tables and Chairs, Chests Drawers, Shelves, Washstands, small Tables, Icebox, Ironing Boards, Medicine Cabinets, Bird Cage and Stand, Kitchen Tables and Chairs, Beds complete, Camp Cots and Mattresses, Screen Doors, Fire Guards, Garden Tools, Mirrors, Dressers, 3 Buggies, Steps, Pillows, Cedar Wardrobe, Serving Table, Wash Basins, Couches, Kitchen Cupboard, Kitchen Tables and Chairs, Heaters, etc.
FRED SMITH & CO.
G 4913 Auctioneers

City Organizations Back City-Owned Arena Plan

Unanimous support of the proposed erection of a municipally-owned arena seating 4,000 to 5,000 people was given by a meeting of representatives of interested organizations held under the joint sponsorship of the Victoria Kinsmen Club and the Greater Victoria Trades and Labor Council in the Trades and Labor Hall Saturday afternoon. F. E. Winslow was chairman.

A committee of 12 was appointed to secure further information regarding the erection of such an arena and to present it to the city council.

The committee was composed of the following: F. E. Winslow (chairman), Mrs. H. S. Hurn, R. Noble, C. C. Chivers, Dr. Arthur Poyntz, C. W. Marshall, A. Lindsay, H. G. McWilliams, F. Hawes, W. Bridgewood, Miss E. Hart, and Miss Marion Foster. George Wilkinson was appointed secretary of the committee.

COULD BE BUILT SOONER

"If the arena is to be built as a municipally-owned one," said Mr. Winslow," it will be necessary, under the Refunding Act, to obtain consent of the Lieutenant-Governor in Council to issue the necessary bonds to finance the same; then of course a by-law will have to be submitted to the people for their approval."

He pointed out on the other hand, however, if the arena was to be built by a private person or corporation and the city was asked to make concessions by way of free taxation, the city would have to obtain legislation giving it specific power to grant the concessions, subject also to approval of the by-law by the ratepayers.

"This latter power," he said, "can only be obtained when the Legislature is in session, so it is quite possible that nothing could be done until next January, if it is undertaken by a private party seeking concessions."

Mr. Winslow said he felt the plan was an extremely plausible one and gave a number of towns and cities, including Nanaimo and Nelson, which had gone ahead with such schemes and been succesful. He added, help might be obtained from federal and provincial authorities in the project.

Alderman Burgess J. Gadsden, who attended the meeting as an observer, stated the group had his sympathy entirely at their disposal and they could be sure he would do what he could to back them. He had been nominated as a member for the investigating committee, but turned it down on the ground that as he was on the city council, it would be better if he did not accept the nomination.

MANY PROPOSALS

Many proposals were put forward as to how the arena could be used and what it should be like. The general idea was to have an arena with a seating capacity of 4,000 to 5,000 which could be used for sports gatherings, conventions and general civic activities as desired. It was suggested that, at a later date, the extension of the plan might be put into effect, but that it was advisable to limit themselves to a certain extent in view of the war. It was estimated the cost would be around $200,000.

Dr. Poyntz said the majority of the Kinsman Club members were in favor of a publicly-owned arena and were of the opinion grants might be obtained from the government and money might be raised by clubs.

Mr. Wilkinson read a letter received from the Chamber of Commerce which said it had not gone on record as favoring either a public-owned or a privately-owned arena.

A letter from the Britannia Branch of the Canadian Legion stated it was unable to send delegates to the meeting as they had not yet had a general meeting.

Army and Navy Veterans were unable to send delegates, but sent in a proposal for a very ambitious scheme.

It was decided the committee would meet at 4.30 on Tuesday afternoon to go further into the matter.

Members attending the meeting did not vote as representing the organizations they come from, but as individuals.

INVITED TO MEETING

Invited to the meeting were: C. C. Chivers, president, Trades and Labor Council; H. L. Duncan, president, Electricians' Union; Mrs. F. G. Aldous, president, and Mrs. Alan Campbell, Women's Canadian Club; Mrs. A. C. Ross, Local Council of Women and Canadian Daughters' League; Mrs. Hugh Mackenzie, vice-president, Local Council of Women; Mrs. H. S. Hurn, chairman, Town Planning Committee, Local Council of Women; Miss Ellen Hart, president, and Mrs. John Price, treasurer, University Women's Club.

Miss Marion Foster, program secretary, Y.W.C.A.; Mrs. M. H. O'Brien, Victoria Chapter of Credit Unions; Mrs. Ernest Evans, president, and Miss Winnifred E. Blair, vice-president, Victoria and District Parent Teacher Council; C. Bull and R. Williams, B.C. Telephone Electrical Employees Organization; Councillors W. C. Kersey and Robert Noble Saanich.

L. C. Gale, Victoria Town Planning Association; H. G. McWilliams, Lions Club; C. W. Marshall, president, Vancouver Island Joint Labor Conference; C. A. Peck and D. C. McDowell, Far West Lodge, Knights of Pythias; Richard Jones, Canadian Brotherhood of Railway Employees and other Transport Workers, and A. Lindsay and Arthur Kerr, Rotary Club.

Ald. Burgess J. Gadsden, City of Victoria; Wilfrid Ord, Victoria Choral and Orchestral Union; Dr. Arthur Poyntz and George F. Fatt, Kinsman Club; William Bridgewood, Fraternal Order of the Eagles; Councillors J. A. Ellis and J. A. Christenson, Esquimalt; W. J. Clark, Chamber of Commerce, and W. M. Martindale, Kiwanis Club.

F. W. Hawes, Gyro Club; Douglas Fletcher, Victoria Minor Hockey Association and Victoria Box Lacrosse Association; H. B. Olson, Arena (Victoria) Ltd.; C. J. Herrington and A. A. Baker, Junior Chamber of Commerce; D. Fitzgerald and F. H. Dyke, Boilermakers and Iron Shipbuilders Union; A. T. Hunkin, Greater Victoria Teachers' Association; Miss F. M. Bruce and Mrs. Clare McAllister.

Horse Racing Back At Delaware Park

STANTON, Del. (AP)—Closed for one year by the war, Delaware Park opened a 30-day race meeting here today with the most ambitious program in its history.

Such thoroughbreds as Pensive, Stir Up, Platter and Twilight Tear have been nominated in the 13 stake events, three of which will carry $10,000 in added money.

The total purse distribution will be $478,000, compared with $375,000 in 1942. The minimum purse for the meeting is $1,500.

The opening day's card featured the $5,000 added Dover Stakes, a 4½ furlong sprint for two-year-olds.

The Memorial Day feature Tuesday will be the $5,000 added Wilmington Handicap, at six furlongs for three-year-olds and up.

Horse Racing

BAY MEADOWS—Horse racing results here Saturday follow:

First race—Five furlongs:
War Map (Shelhamer) $10.90 $6.00 $5.00
Gold Salute (Gray) ..... — 7.80 5.20
Foxy Reap (Lasswell) ..... — — 8.00
Time, 1.01 4-5. Also ran: Ernest, Gold Bolt, Marzemark, Hadabar, Loma Markat, Gold Fortune.

Second race—Mile and a sixteenth:
Viscounty (Neves) $11.80 $4.50 $3.30
Hadalad (Craigmyle) ..... — 2.90 2.50
Gold Bewithus (Dye) ..... — — 4.80
Time, 1.46 3-5. Also ran: Red Chalk, Flameaway, Patan, Iron Mike.

Third race—Mile and a sixteenth:
Agreemark (Shelhamer) $30.80 $14.00 $7.80
Dutchill B. (Dennis) ..... — 6.90 4.30
Walter (Neves) ..... — — 5.40
Time, 1.46. Also ran: Double Take, The Fop, Archon, Tyler Gulch, Iron Heart.

Fourth race—One mile:
Gold Call (Neves) $9.90 $4.30 $2.70
Bonnie Charlie (Pederson) ..... — 3.30 3.40
Messari (Craigmyle) ..... — — 2.50
Time, 1.39 1-5. Also ran: Margaret T., Sun Goose, Pronto Eagle, Cracked, Valiant Prince.

Fifth race—Six furlongs:
Picket Line (Pederson) $3.40 $2.60 $2.10
Flying Bonnie (Neves) ..... — 2.80 2.30
Brig D'Or (Dye) ..... — — 2.80
Time, 1.11 3-5. Also ran: Quervo, Matadora, Mulligatawney.

Sixth race—One mile:
Overland Trail (Fermin) $9.30 $4.80 $3.70
Tween Deck (Gray) ..... — 4.70 3.40
Little Slam (Bailey) ..... — — 3.50
Time, 1.39. Also ran: Miss Transit, Big Boy, Hy Spread.

Seventh race—Mile and a sixteenth:
Jade Boy (Neves) $4.60 $2.50 $2.10
Danger Light (Craigmyle) 2.50 2.10
Okana (Lasswell) ..... — — 2.30
Time, 1.45 1-5. Also ran: Red Ear, Grim Grin, Triple Bar.

Eighth race—Six furlongs:
Sirde (Corbett) $4.90 $2.50 $2.40
Bull Reigh (Zufelt) ..... — 3.60 3.10
Gold Mike (Dubois) ..... — — 4.00
Time, 1.10 1-5. Also ran: Prince Ernest, Ended, Sir Jeffrey, Civil Code.

Ninth race—Mile and a sixteenth:
Sod House (Pederson) $9.10 $4.70 $3.10
Iron Judge (Dye) ..... — 7.10 3.80
Oh Oh (Lasswell) ..... — — 3.40
Time, 1.47 2-5. Also ran: Broken Clouds, Catch Question, Treasure Isle, Pilot Biscuit

Join the Women's Voluntary Services. Register 10.30 a.m. to 4 p.m., daily, Room 1, Arcade Building, 1119 Government St. ***

A BEST-SELLER AUTHOR—C. Norman Senior, former Victoria newsman, and now of the pensions ministry at Ottawa, who has written "When the Boys Come Home" (Collins, 25c), an outline of postwar opportunities in Canada for returned men, including pensions and government re-establishment provisions.

Despondent Over Beveridge Plan? 'Individualists' Are Looking for You

Just what is this Society of Individualists about which people have been asking since the arrival here last week of E. J. Bennett of Toronto, its Canadian secretary?

Mr. Bennett cleared things up for some questioners over the week-end at the Empress Hotel.

For one thing, it is against the Beveridge Plan.

"You would think everybody was for the Beveridge Plan, the way people talk," said Mr. Bennett. "That is because people chiefly read only newspaper headlines or snatches of articles, and doing this in the case of the Beveridge Plan they assume they know all about it.

"How many people have read the whole Beveridge Plan? I know that the few who have, don't talk the way those who haven't read it do."

He explained that the Beveridge Plan, if put into effect, would by 1960 absorb the whole national income of Britain, leaving nothing to keep the fundamental business of the country going.

"People are not told that if they have the Beveridge Plan, there would be no money left over for such things as defence," Mr. Bennett said.

'SECURITY,' BUT LOST EVERYTHING

"In Britain we would then have the state of affairs that existed in Norway. Norway had social security, but lost everything. If Norway had spent one-third as much on defence as the country spent on milk for children, lunches for children and such things similar to those proposed now by the Beveridge Plan for us, she would never have been attacked by the Germans.

"Norway was spending her whole state income on social security only to find at the end there was no security.

"Individualism has been the best thing that has been developed in our society in the last 300 years. So let's improve it and not throw it overboard, as these socialists would have us do."

PLANNERS REALLY TOTALITARIANS

Sir Ernest Benn, Lord Elton, Sir William Darling, Lord Provost of Edinburgh are leaders in the Society of Individualists formed in London. They say:

"The world today is full of planners, and it is too often forgotten that all planning implies compulsion. All plans we have seen seem to threaten further inroads on our liberties in the post-war world.

"If we are to copy some aspects of totalitarianism, may we not, almost before we know it, find that under a different name no doubt and with local variations, we have swallowed the substance of totalitarianism lock, stock and barrel? Evidence is accumulating that we shall have to be watchfully on our guard."

CHANCE FOR THE DESPONDENT

Mr. Bennett added that the mere announcement of the formation in Britain of a Society of Individualists has come as a bright ray of hope to many thousands who were in despondency, if not despair.

"It is a society of serious citizens deeply concerned with the present dastardly attempt to destroy our civilization," he went on.

"I suppose I may be a lone wolf out here. But I want a few Canadian friends to join and boost along this society. In Vancouver an Association of Individualists has just been formed. The Canadian office is 67 Yonge Street, Toronto. The subscription is $2.50. Those who send this subscription to us will receive all the literature which is now being put out by the headquarters in London. It is worth the while of anyone who is thinking ahead and is concerned about the future, and who would like to cooperate with others in doing something to preserve the best thing in our British way of life—individual liberty."

Besides heading the Individualists in Canada, Mr. Bennett is senior partner in the internationally known accounting firm of George A. Touche & Co., and is chairman of the Overseas League Tobacco Fund.

Sirde Scores Win At Bay Meadows

SAN MATEO, Calif. (AP)—Allen Drumheller's Sirde won the $5,000 added Vallejo Handicap at Bay Meadows racetrack in 1.10 1-5 for the six furlongs, fastest time of the current meeting.

Bull Reigh took second in a photo finish with Gold Mike, third. Ended, post-time favorite, ran fourth.

Sirde, with Charley Corbett up, was coupled with Prince Ernest as an entry which paid $4.90, $2.50 and $2.40. The win was worth $3,480.

Baseball Standings

NATIONAL LEAGUE

	Won	Lost	Pct.
St. Louis	24	10	.706
Pittsburgh	18	12	.600
Cincinnati	19	14	.576
Philadelphia	14	16	.467
Boston	17	21	.447
Brooklyn	24	19	.441
New York	16	20	.413
Chicago	11	20	.355

AMERICAN LEAGUE

	Won	Lost	Pct.
New York	20	11	.645
Washington	19	16	.543
St. Louis	20	18	.526
Philadelphia	18	17	.514
Boston	17	18	.486
Detroit	17	20	.459
Cleveland	16	21	.432
Chicago	14	20	.412

Reg. N. E. Harris
SAYS:
Lethargy and Indifference toward ACTION in taking out Life Insurance have been the cause of many tragedies of struggling dependents left unprovided for. And yet it's not all indifference — it's mostly procrastination. You know the story—"I'll do it some day" means that it is never done. If you haven't "got around to it" why not take action this week?
LET'S TALK IT OVER
R. N. E. HARRIS, C.L.U.
District Manager
307 JONES BLDG.
Dominion Life
ASSURANCE Since 1889
HEAD OFFICE—WATERLOO, ONTARIO

TOMMY TUCKER'S
No. 2
(Next to Capitol Theatre)
Closed 2 Weeks For a Rest
May 29 to June 12

HIGH CALIBRE MEN and WOMEN
WANTED FOR
Important Dominion Government Positions
AT OTTAWA AND MONTREAL
SALARIES $2,400 to $4,020 PER ANNUM
The Unemployment Insurance Commission requires a Supervisor of General Placement Operations at Ottawa ($4,020), and Employment Advisers (male and female, $2,400 to $3,300) for Ottawa and Montreal. Persons with experience in dealing with employers and employees in specialized fields of industry are urged to obtain further particulars. These positions are of a continuous nature and may become permanent.
Full particulars on display in city post offices, and at Civil Service Commission Offices at Montreal and Quebec. Applications must be filed prior to JUNE 12, 1944.
This advertisement is authorized by the Director of National Selective Service.

MOTOR TUNE-UP SPECIALISTS
Expert CARBURETTOR and IGNITION Service for All Makes of Cars
JAMESON MOTORS LIMITED
740 BROUGHTON ST.
STUDEBAKER HILLMAN HUDSON

MEN'S OFFICE COATS
Summer-weight alpacas, silkolines, poplins . . . in grey or black. Cool and neat. All sizes $3.95 and $4.95
THE "WAREHOUSE"
1420 DOUGLAS STREET 2 STORES 1110 GOVERNMENT STREET

RADIO

KVI 570	KPO 680	CKWX 980	CBR 1130
CJOR 600	KIRO 710	KOMO 1000	KSL 1160
KGW 620	KGO 810	CFCN 1010	KOL 1300
KFI 640	KJR 950	KNX 1070	CJVI 1480

Tonight

5.30—Jack Armstrong—KJR. Washington Reports—KIRO. Voice of Firestone—KPO, KOMO. Folk Music—KOL. Dance Orchestra—CJVI. On Parade—CBR. Squareshooters—CKWX.

6.00—News—CJVI. Music—CJOR. Radio Theatre — CBR, KIRO, KNX. Gabriel Heater—KOL. Builders of Washington—KJR. Terry and the Pirates—CKWX. A Song is Born—KOMO.

6.30—News—CKWX. Information Please—KOMO. Spotlight Bands—KJR. Army Air Forces—KOL. Baseball—CJVI.

7.00—News—CBR. Baseball Game—CJVI. Henry Gladstone—KOL. Raymond Gram Swing—KJR. Screen Guild Players—KIRO. Contented Prog.—KOMO, KPO. Can. Round-up—CBR at 7.15. Lowell Thomas—KOL, 7.15. Top of the Evening—KJR, 7.15.

7.30—Blondie—KIRO, KNX. Horace Heidt—KJR. Lone Ranger—KOL. Dr. I. Q.—KOMO. Serenade—CBR.

8.00—String Album—CBR. Fred Waring—KPO, KOMO. Watch the World—KJR. I Love a Mystery—KIRO. Sherlock Holmes—KOL. H. A. Roberts—CKWX. Lum and Abner—KJR, 8.15. Ed Sullivan—KIRO, 8.15. Fleetwood Lawton — KOMO, 8.15.

8.30—Point Sublime—KOL. Ghost Host—CJOR. Cavalcade of America—KOMO. Counter Spy—KJR. Gay Nineties Revue—KIRO. Harmony House—CBR. War Information Quiz—CJVI.

9.00—News—KOL, CJOR. Light Opera—CJVI. Blind Date—KJR. Suspense—KIRO. Hymns of Memory—CKWX. Telephone Hour—KOMO, KPO. Wild Horse Co-operative—CBR.

9.30—Singers—CBR. Fulton Lewis—KOL. News—KJR. World's Front Page—KOL, 9.45. Hawthorn House—KOMO, KPO. Vox Pop—KNX, KIRO. Light Opera—CJVI.

10.00—News — KOMO, KPO, CKWX, KNX, CBR, CJVI. Top Hat Club—CJOR. Magic Hour—KJR. Organ Moods—KOL. Five-star Final—KIRO. Elmore Philpott—CBR at 10.10. CBC News Round-up—CBR, 10.15.

10.30—Kaltenborn and the News — KOMO. At Close of Day—CKWX. Magic Hour—KJR. Orchestra—CJVI, CBR. Washington Reports—KIRO. Broadway News—KOL. Music—KIRO at 10.45.

11.00—Music—KIRO. Anything Goes—CKWX. Folk Music—KJR. Orchestra—CBR. News—KJR, KOMO, KOL. News—CBR at 11.25.

11.30—Organ—KJR. Famous Bands—KIRO. Leo Diamond—KOMO. Dance Bands—KOL. News for Alaska—KIRO, 11.45. News—KOL, KOMO, KPO, 11.45.

Tonight's Features

6.00—Alexis Smith, Miriam Hopkins, Otto Kruger in "Old Acquaintance" — KIRO, KNX, CBR.
6.30—Baseball—CJVI.
6.30—Information Please — KOMO.
7.00—Ann Sothern in "Congo Maisie"—KIRO, KNX.
8.30—Cavalcade of America—KOMO.
8.30—Point Sublime—KOL.
9.00—Telephone Hour—KOMO.
9.30—Vox Pop—KIRO, KNX.

Tomorrow

7.00—News—KOL, KIRO, KOMO. "G-G" Man—CJOR. Musical Clock—CJVI. Farm Forum—KJR. News—KJR at 7.15.

7.30—News—CJVI, KIRO, CBR, CKWX. James Abbe Observes—KJR. Shady Valley Folks—KOL. Breakfast Bandwagon—KOMO. Musical Minutes—CBR, 7.35.

8.00—News—CKWX, CBR, CJVI. Haven of Rest—KOL. Radio Parade—KOMO. Christian Science—KJR. Ann Baxter—KIRO. Front Line Family—CBR 8.15. Just About Time—CJVI, 8.15.

8.30—Jerry Morris—KOL. Victor Lindlahr—KOMO. Breakfast Club—CJOR, KJR. Just About Time—CJVI. Kitty Foyle—KIRO, KNX. Morning Concert—CBR. Sacred Meditations—CJVI, 8.45.

9.00—News—KPO, CBR, KJR, CJVI. Voice of a Nation—KOMO. Sing as We Go—CKWX. Shut-ins—CJOR. Boake Carter—KOL. Kate Smith—KNX, KIRO.

9.30—Midland U.S.A.—KOL. Hallelujah Time—KOMO. Drama—CBR. Helen Trent—KIRO, KNX. Santa Fe Trail—CKWX. Good Morning—CJVI. Breakfast at Sardi's—KJR.

10.00—News—KOL, KOMO, KJR. Music for Moderns—CBR, CJVI. Life Beautiful—KIRO, KNX. Capsules of Melody—CKWX. Happy Gang—CBR, 10.15. Homekeepers' Calendar—KOMO, 10.15.

10.30—Luncheon with Lopez—KOL. News—KIRO, CJVI. Home Front—CKWX. My True Story—KJR. They Tell Me—CBR, CJVI, 10.45.

11.00—The Guiding Light—KOMO. Cedric Foster—KOL. Portia Faces Life—KIRO. Baukhage Talking—KJR. Concert Caravan—CKWX. Waltz Time—CBR. Make Mine Music—CJVI.

11.30—Light of the World—KOMO. Little Show—CKWX. Young Dr. Malone—KIRO. Argentine Way—KOL. News—KJR. Soldier's Wife—CJVI, CBR. Cecil Solly—KJR, 11.45.

12.00—News—CKWX, KPO, KOL. Mary Marlin—KIRO. Woman of America—KOMO. Morton Downey—KJR. B.C. Farm—CBR. Al Smith—CJVI.

12.30—News—CJVI, CBR, CJOR. Farm Journal—KJR. Pepper Young—KOMO, KPO. Modern Music—CKWX. June O'Day—KIRO. Christian Committee—KOL.

1.00—Broadway Matinee—KIRO. Walter Compton—KOL. Famous Voices—CJOR. Stanley Hoban—CBR. Backstage Wife—KPO, KOMO. News—KJR. Brave Tomorrow—CKWX. Waltztime—CJVI. News—KIRO, KNX at 1.15.

1.30—Lorenzo Jones—KOMO, KPO. News—KJR. Red, White and Blue—CJVI. Newsical—CJOR. Lady of the Press—KIRO. The Liptonaires—CBR. Vic and Sade—CKWX. Full Speed Ahead—KOL.

2.00—When a Girl Marries—KOMO. Top Tunes—CBR. What's Doing?—KJR. Open Door—KIRO. Ray Dady—KOL. Music Corner—CJVI.

2.30—News—KNX, KIRO, KOL. Listen to London—CBR. Just Plain Bill—KOMO, KPO. Red, White and Blue—CKWX. Baby Institute—KJR.

3.00—News—KNX, KJR, CJOR. The Road of Life—KOMO. Western Five—CBR, CJVI. Housewives Inc.—KIRO. Island Melodies—KOL. Those Who Serve—CKWX.

3.30—Army Service Forces—KJR. Curtain Echoes—CBR. News—KIRO, KOMO. Star Gazing—CKWX. World's Front Page—KOL. Voice of Memory—CJVI.

4.00—Dr. Kate—KPO, KOMO. Land of the Lost—KJR. Fulton Lewis—KOL. Neighbors—KIRO. Blighty—CKWX. Concert Sketches—CJVI, CBR.

4.30—Melody Hour—KIRO. Leis on the Tide—KOMO. CBR Presents—CBR. Dr. Rowell—CJVI. Nick Carter—KOL. Vagabond Moods—KJR. Living Today—KOMO, 4.45.

5.00—News—KOL, KPO. Big Town—CBR. O.K. For Release—KOMO. Hot Off the Wire—KIRO. Town and Country—CJVI. Terry and the Pirates—KJR.

ONE MINUTE NEWS ABOUT JOHNS-MANVILLE

NEW-TYPE WALLS MADE OF MINERAL

One of the great advances in recent years is the development of siding shingles that defy fire, weather and wear. These Johns-Manville shingles, known as "Cedargrains," are made from the magic mineral—Asbestos. They are fireproof, rotproof, permanent as stone, and require no costly upkeep. And they match the beauty of the finest wood shingles.

Little wonder then that more and more Canadian home-owners are now specifying J-M Cedargrain Asbestos Siding Shingles—which can be applied right over old wood shingles, clapboard or stucco.

Ask your J-M dealer for illustrated folder showing how you can modernize and protect your home with Johns-Manville Cedargrain Asbestos Siding. V. I. Hardwood Floor Company, 707 Johnson Street. G 7314.

CJVI
Tonight's Highlights
6.30—Baseball
8.30—What Do You Know About the War?
9.00—Carmen Jones' Hour-long Feature Presentation
10.30—Lenny Conn's Orchestra
DIAL 1480

SALT SPRING ISLAND FERRY
SAILINGS
DAILY EXCEPT WEDNESDAY
Fulford Harbor — Lv. Swartz Bay
8.15 a.m. — 9.30 a.m.
4.00 p.m. — 5.00 p.m.
For Information - Phone E 1177

One Woman's Day . . .

By NANCY HODGES
WASHINGTON.

TREES AND STATUES

WASHINGTON is a city of trees and statues.

I have never seen so many beautiful—and, to me, unusual—trees as they have here.

They line every street, meeting in a great arch of greenery overhead where the roads are narrow, as many of them are off the main arteries.

On the train coming from New York to Washington, I was struck with the beauty of the countryside.

PURPLE WISTARIA

IT IS THICKLY WOODED between the cities. Not with the dark pines and firs of the west, but with the elm, alder, maple, lime, and similar varieties.

And not since England have I seen so many large wistarias.

In front of farmhouses and city houses, these trees were just at the height of their flowering, looking like soft mauve curtains of blossom.

SMALLER DOGWOOD

THE WOODS, too, were full of dogwood in flower and, incidentally, the blossom in this part of the world is about half the size of ours.

Curiously enough, the florists' shops here and in New York display great branches of the dogwood, in striking contrast to our regulations against the picking—or selling—of the blossom.

LINCOLN MEMORIAL

AS TO STATUES, the most impressive of all is the Lincoln Memorial.

You approach it through a beautiul park and a long man-made, rectangular lake, aptly called "Reflection Pool."

The memorial takes the form of a great temple in Greek style, set high on a plateau.

Its 36 marble statues represent the states in the union at the time of Lincoln's death.

DEEPLY STIRRING

THERE IS SOMETHING deeply stirring in the simple but giant statue of the Great Emancipator.

Made of Georgia marble and 19 feet in height, it shows him seated in an armchair. Floodlighting thrown down from the ceiling seems to waken the figure to life.

Last month 104,000 people visited this national shrine, the guard told me.

From the steps you look down on a veritable sea of treetops across the Potomac River to Virginia.

CHECKERED HISTORY

AT THE OPPOSITE END of Reflection Pool is the Washington Monument, a towering grey obelisk, 555 feet high.

It is said to be the tallest structure of stone and masonry in the world. And took 85 years to complete, not so much because of its immensity, but because of the difficulty in getting Congress to vote the necessary funds.

One amusing episode in the somewhat checkered history of its creation is recalled by a missing stone.

KNOW-NOTHING PARTY

THIS STONE is not in its place because it was stolen, and presumably destroyed, in 1854.

This was perpetrated by members of the Anti-Catholic Know-Nothing Party, after they learned the said stone had been contributed by Pope Pius IX.

I couldn't find out the significance of the "Know-Nothing" part of their name—unless it implied a denial of participation in this particular outrage.

But whatever it meant, this colorful episode ended in the collapse of the party and the resumption of Congressional interest in the monument.

LIKE LONDON

OTHER NOTABLE FIGURES in American and world history are commemorated in statues in the circles and parks. In which respect Washington reminds me of London.

So do its lovely old houses. Most of them are of old-world design, whole streets of them in four-story style, attached to each other.

A tiny courtyard in front, with the ubiquitous tree, and Boston or English ivy climbing to the roofs, together with the trees lining the streets, add to the air of quiet dignity which is the hallmark of Washington.

Hotels Are Doing Good Job Despite War Restrictions

Hotels catering to the traveling public are facing almost insuperable difficulties by wartime restrictions chiefly due to the acute shortage of help, but in the opinion of Herbert F. Mathews, general manager of Canadian Pacific Hotels, Montreal, they are doing a good job.

Mr. Mathews arrived from the east Sunday with Mrs. Mathews and intends to stay a week to absorb as much as he can of Victoria's wonderful climate.

Interviewed this morning, Mr. Mathews waxed enthusiastic over the sunshine and flowers, reiterated his oft-repeated assertion that Victoria, because of its many advantages, climatically and otherwise, would always hold a unique position as a travel mecca.

But running a modern hotel these days was no sinecure, he readily admitted. Help was difficult to get and it was getting more difficult as time went on.

Hotels came within the category of unessential industry. With men being drafted for more essential services, hotels were now being staffed more and more by women.

SELECTIVE SERVICE HELPS

Reviewing the wartime difficulties experienced by the hotels, however, Mr. Mathews paid tribute to the co-operation which had always been given by National Selective Service. Selective Service officials, he said, had consistently shown good will by doing everything within their power under the regulations they have to follow to assist in keeping the hotels operating.

During the course of the interview the conversation turned to the by-law fixing the taxation of the Empress Hotel for a period of 20 years from Jan. 1, 1945, which will be submitted to the vote of the Victoria ratepayers June 26 next.

Mr. Mathews said the company had hoped that the city would renew the existing taxation agreement for a further period, but a new agreement had been drafted and the C.P.R. had consented to the proposed terms. The city council had unanimously recommended the new terms for the approval of the ratepayers and he thought the ratepayers should see to it that the by-law passed by a good majority.

Three-fifths of the voters have to vote in favor of the by-law to ensure its being carried. If the by-law is carried the railway company has expressed its willingness to renew the lease of the Crystal Garden for a like period, although the operation of the amusement centre, he stated, had not been profitable to the company.

INCREASED CITY REVENUE

Terms negotiated by the city council with the C.P.R. covering the proposed extension of fixed taxation involve a large increase in city revenue over the terms covering the period which expires at the end of the present year. Under the agreement made 20 years ago, the company has been paying $10,000 per annum by way of fixed taxation on the hotel buildings and land bounded by government, Belleville, Douglas and Humboldt Streets, and $5,000 for all water consumed on the hotel property and in the laundry and powerhouse.

Under the new agreement the company will pay $34,000 per annum by way of fixed taxation on the hotel and hotel site and pay regular rates for water. The company, in other words, will pay the ordinary rates for all water used by it in the hotel or laundry, which, based on past consumption, will approximate $10,000 a year, a total of $44,000 as against $15,000 under the current agreement.

Company to Dispose Of War Materials

Creation of a crown company known as War Assets Corp. Ltd., which will be charged with disposition under supervision of the Minister of Munitions and Supply of surplus war assets, including supplies, buildings and equipment, was announced today in a letter received by the City Council from G. S. Currie, Deputy Minister of National Defence (Army).

The information was contained in a reply to the City Council's request the federal government give favorable consideration to the plan that surplus war assets be made available to provincial or municipal governments before being otherwise disposed of.

Mr. Currie said he was forwarding the Victoria resolution to the crown company, which has offices in Montreal.

Margaret D Won Brotchie Race

Eight yachts of the Royal Victoria Yacht Club on Sunday sailed the distance course from Cadboro Bay to Brotchie Ledge and return, Margaret D, skippered by Andy Wright, winning the race.

C class cruisers entered were White Wings, Shangri-La, Wee Two, Margaret D, Quest, Lalonga and Richmond II, with Zephyr II, D class cruiser, also sailing the course.

A good southwest breeze was blowing. The course was from the club buoy, past Fiddle Reef to Trial Island and around Brotchie Ledge buoy and back to the club. Max Young was officer of the day, starter and timekeeper.

Shangri-La took the lead and held it up to Trial Island, with Quest and Lalonga hugging her close. A straight course was then laid to Brotchie Ledge, but Margaret D headed out into the Straits, gained the benefit of the breeze and rounded Brotchie in the lead.

Quest gained on the way back to Trial, but from then on Margaret D gained and was never headed. Richmond II was delayed at the outset by club topsail trouble and failed to make up lost time.

The boats finished: Margaret D, Andy Wright, 2.20.26; Quest, John Jukes, 2.25.00; Shangri-La, Walter Walsh, 2.30.10; Lalonga, R. V. James, 2.35.10; Wee Two, John Alexander, 2.47.05; Zephyr II, Jack Woodward, 2.51.00; White Wings, Ned Ashe, 3.26.31; Richmond II, Jack Holden, 3.45.00.

Mrs. E. Evans, 96, Dies

Mrs. Elizabeth Ann Evans, 96, a native of Hurstpier Point, Sussex, Eng., who had lived here 35 years, died Sunday at her home, 430 Quebec Street. She leaves one son, Frank, in California; two daughters, Miss Alice, at home, and Mrs. S. Linnell, 2812 Shakespeare, Victoria; and six grandchildren and 10 great-grandchildren. Funeral will be conducted from Hayward's B.C. Funeral Home at 2 Wednesday with Rev. J. B. Rowell officiating. Burial at Ross Bay.

Lester Patrick Home to Enjoy Summer Vacation

Looking the picture of health, Lester Patrick, vice-president of Madison Square Garden, and manager of the New York Rangers of the National Hockey League, is back in his hometown for three months' holiday. Lester was accompanied home from New York by Mrs. Patrick.

He refused any comment on plans for next winter for the major hockey circuit but said he hoped it would be possible for the league to operate. "No one can forsee what situations will arise during the summer months and, speaking for the United States clubs in the N.H.L., we are still more anxious to win the war than in the operation of a hockey circuit," Lester said. "However, if the government figures hockey is essential to the public as a means of relieving the pressure from war worries then we will only be too glad to provide entertainment with the available material."

Lester said the current year was the most successful, from a financial standpoint, in the history of Madison Square Garden and the second best in the history of the Rangers hockey club.

When asked for his opinion on the possibility of Mervyn (Red) Dutton accepting the presidency of the N.H.L., Lester said there was a good chance the former manager of the Brooklyn Americans would take over the position made vacant by the death of Frank Calder.

Lynn Patrick will graduate next month from officer's training school at Fort Custer. Murray is overseas with the United States Army.

Lake Hill School Plan Approved

Reversing its former decision, the Saanich zoning board at a special meeting called Saturday at the request of the Saanich School Board, approved plans for the renovation of the Lake Hill School which has not been used since 1935.

More than a score of delegates presented the school board's case to the zoning board. In attendance were all members of the school board, representatives of P.-T.A. groups at Cedar Hill, Cloverdale, Tillicum and Craigflower, and residents of the Lake Hill area. A petition signed by 50 residents was presented.

The zoning board's about-face will permit the school board and council to proceed with the $100,000 school building and renovation program for this year. It is expected the council will consider the money by-law Tuesday night and the poll on the program will be held in June. The school board expect to have part of the program completed by the next school term.

The Lake Hill School renovation will cost $9,000. The board plans to use the four-room school for grades 1 to 6. Up to 140 can be accommodated in the renovated school.

N.Y. Stocks

NEW YORK (AP)—Gains of fractions to 2 points were well distributed at the close of today's market.

Canadian issues were mixed with Canadian Pacific showing a drop of ⅛ and McIntyre sinking ¼. Seagrams was up ⅝ and Lake Shore ⅛.

(By H. A. Humber Ltd.)

Dow Jones averages closed today as follows:
30 Industrials 141.52, up .28
20 Rails 40.14, up .14
15 Utilities 23.05, up .05
Total sales 812,260 shares

	Closing Bid
Allied Chemicals	143
American Can	89-4
American Tobacco	65-3
American Smelter	37-3
American Tel. and Tel.	160-3
Anaconda Copper	25-7
Atchison Topeka	66-6
B. and O. Railway	7-4
Baldwin Locomotive	20-2
Bendix Aviation	38
Bethlehem Steel	57-6
Boeing Aircraft	13
Canadian Pacific Railway	9-2
Cerro de Pasco	32
C. and O. Railway	45-3
Chrysler	87-3
Columbia Gas	4-1
Con. Edison	21-4
Crucible Steel	30-4
Curtiss Wright	5
Douglas Aircraft	48-5
Erie Railroad	11-5
General Foods	43
General Electric	36
General Motors	59-7
Great West Sugar	25-3
Inter Harvester	74-2
Inter. T. and T.	14-3
Kennecott Copper	31-4
Montgomery Ward	44-7
New York Central	17-6
Northern Pacific	16-6
Pennsylvania Railroad	30-2
Radio	9-3
Republic Steel	16-5
Reynolds Tobacco	30
Standard Oil New Jersey	56-3
Sears Roebuck	90
Southern Pacific	29-6
Studebaker	16-4
Union Oil California	18-6
United Aircraft	29-2
U.S. Rubber	48-2
U.S. Steel	51-4
U.S. Smelting	54-4
Westinghouse Electric	100
Western Union	46-4
Woolworth	38-6
Youngstown Sheet	35-2
Zenith Radio	37-2

Yellowknife Jumps

TORONTO (CP)—Giant Yellowknife moved forward 50 cents in today's market to 6.35, a new high mark. Gains of a few cents were held by other Yellowknife stocks, including Conwest, Negus and Bear exploration. Kerr-Addison gained 20 cents to $9, Francoeur firmed 9 cents to 64 and Aumaque firmed about 6 cents.

Falconbridge firmed 25 cents to 3.90, Steep Rock added 5 cents and small fractions were added by Noranda and Smelters.

Toronto Index:
20 Industrials 119.32, up 0.48
20 Golds 100.68, up 0.13
15 Western Oils 27.98, up 0.35

(By A. E. Ames & Co.)
(9 a.m.)

	Bid	Asked
Aluminum pfd.	97	100
Beatty Bros. A	29	30
Bell Telephone	153	154
B.A. Oil	21¾	22
B.C. Power A	20	—
Brazilian Traction	22⅝	22¾
Burlington Steel	—	8⅞
Canadian Celanese	37	38
Canadian Pacific Railway	10½	10⅝
Canada Steamship pfd.	34½	35
Fanny Farmer	33	33⅞
Ford Canada A	23½	24
Gatineau Power 5% pfd.	89	90
Imperial Oil	13	13⅛
Imperial Tobacco	11⅛	11½
Inter. Metal Indus. 6% pfd.	101	102
Do. A	20½	—
Inter. Petroleum	20⅝	20⅞
Loblaw Groc. A	24	25
Montreal L. H. and P.	20⅞	—
Page Hersey Tubes	91¼	97
Steel of Canada	63¾	64½
Hiram Walker G. & W.	58½	59¼

(By Hagar Investments Ltd.)

	Bid	Asked
Aunor	370	375
Bidgood Kirkland	41	42
Bralorne	1175	1200
Broulan	76	78
Buffalo Ankerite	375	400
Canadian Malartic	70	75
C. and E. Corp.	175	180
Central Patricia	168	—
Chesterville	131	—
Coniaurum	136	138
Couchenour Willans	175	178
Dome Mines	2600	2650
East Malartic	200	204
Falconbridge	380	410
Hardrock	82	84
Hollinger	1000	1025
Home Oil	315	320
Hudson Bay Mines	2800	2850
Jason Gold	2900	2950
Kerr Addison	905	—
Kirkland Lake	92	94
Lake Shore	1575	1625
Lamaque	600	615
Leitch Gold	110	113
Little Long Lac	96	100
Madsen Red Lake	176	178
McIntyre	5825	5900
McKenzie Red Lake	138	140
McLeod Cockshutt	212	215
Macassa	350	360
Malartic Goldfields	360	370
Mining Corp.	180	185
Nipissing	210	214
Noranda	5600	5625
Okalta	41	—
O'Brien Mines	165	167
Pamour Porcupine	120	127
Paymaster	35	36
Pend Oreille	140	150
Perron Gold	90	92
Pickle Crow	215	217
Powell Rouyn	130	135
Premier Gold	94	95
Preston East Dome	245	250
San Antonio	355	365
Sheep Creek	90	95
Sherritt Gordon	64	68
Siscoe Gold	60	62
Sladen Malartic	55	60
Steep Rock	255	256
Sullivan	169	170
Sylvanite	215	218
Teck Hughes	340	350
Upper Canada	240	242
Ventures	935	940
Waite Amulet	485	490
Wright Hargreaves	310	315
Francoeur	64	65
Largold	10	13
Moneta Porcupine	50	52
Con. Smelters	4175	4200

Calgary Livestock

CALGARY (CP) — Week-end receipts, cattle 763, calves 33, hogs 741, sheep 193.

Good to choice butcher steers 11.50 to 12.35, common to medium 9.00 to 11.25. Good to choice butcher heifers 11.00 to 11.75, common to medium 9.50 to 10.50. Good to choice fed calves 11.50 to 12.35, common to medium 9.00 to 11.25. Good cows 8.75 to 9.50, common to medium 7.00 to 8.50, canners and cutters 4.00 to 6.50. Good bulls 7.50 to 8.00.

Hogs sold Saturday at 16.80 A's delivered Winnipeg.

City Egg Prices Today

To producer:	
Grade A large	29c
Grade A medium	27c
Grade A pullets	21c
To wholesaler:	
Grade A large	33c
Grade A pullets	26c
Grade A medium	31c

A. E. AMES & CO.
LIMITED
INVESTMENT SECURITIES
NEW YORK, MONTREAL — VANCOUVER, TORONTO — WINNIPEG, LONDON, ENGLAND
Union Building, 1205 Government St., Victoria — Telephone E 4171-2-3

INQUIRIES INVITED for
DOMINION, PROVINCIAL AND CORPORATION BONDS
GILLESPIE, HART & CO. LTD.
Established Over a Quarter of a Century
611 FORT ST. — STOCKS—INSURANCE—BONDS — PHONE G 1181

MARA, BATE & CO. LTD.
612 FORT STREET — TELEPHONE E 7124
STOCKS and BONDS
REAL ESTATE and INSURANCE

WE OFFER:
A COMPLETE STOCK BROKERAGE SERVICE
• BOARD ROOM •
• DIRECT WIRE FACILITIES TO VANCOUVER, CALGARY, TORONTO, MONTREAL AND NEW YORK STOCK EXCHANGES
• MARKET AND STATISTICAL INFORMATION ON REQUEST
HAGAR INVESTMENTS LTD.
Bond Dealers and Stock Brokers
Ground Floor, Central Bldg. (Corner View and Broad Sts.) — Phone G 4121-2-3

Grain

WINNIPEG (CP)—Exports reported here today showed large purchases of wheat by the United Kingdom. Most of the business, estimated at nearly 4,500,000 bushels, was done last week.

(By H. A. Humber Ltd.)

Rye—	Open	High	Low	Close
May	115	115-2	114-4	114-4
July	113-2	114-1	113-2	113-3
October	111-4	112-2	111-1	111-3

Cash Grain Close
Oats—No. 2 cw. 51-4, track 51-4.
Barley—No. 3 cw. 64-6, track 64-6.
Rye—No. 2 cw. 114-4, track 113-3.

CHICAGO (AP)—The possibility of important military developments during the Decoration Day holiday affected rye futures today and there was an increase in selling near the close of trading. The wheat market was affected by the trade in rye and by prospects for a near record crop, but buying by shorts was a steadying influence.

Mill buying and reports the army was in the market for flour also steadier wheat futures following the opening when all grain prices dropped as sellers found a lack of demand.

(By H. A. Humber Ltd.)

Wheat—	Open	High	Low	Close
July	161-3	161-6	160-5	161-1
September	160-4	160-4	159-3	159-6
December	160-2	160-2	159-2	159-2
Rye—				
December	112-6	112-7	111-7	112-2
July	111-2	111-4	110-4	110-5
September	110-6	111	109-7	110-2

Paper Hits High

MONTREAL (CP)—Montreal Power tacked on a minor fraction on today's market. Up in utilities were B.C. Power A and Brazilian. B.C. Power B was a loser.

International Paper touched a new high and also ahead was Donnacona.

Montreal Averages:
20 Industrials 77.10, up 0.10
10 Utilities 52.10, off 0.30

(By James Richardson & Sons)

	Bid	Asked
Canadian Investment Fund	405	—
Canadian Bank of Commerce	130	131
Dominion Bank	161	163
Imperial Bank	166	169
Bank of Montreal	148	149½
Bank of Nova Scotia	232	236
Royal Bank	—	137
Bank of Toronto	232	235
Abitibi com.	2⅞	3
Aluminum com.	90½	—
Bell Telephone	153	153½
Brazilian Traction	22½	23
British America Oil	22	22¼
B.C. Packers	24	24¼
B.C. Power A	20	—
Canada and Dominion Sugar	21	21¼
Canada Cement	7¼	7⅛
Canada Steamships com.	10	—
Canada Breweries	7⅛	7¼
Canada Bronze com.	34	34½
Canada Car and Fdry. com.	8⅛	8¼
Canadian Pacific Railway	10½	10⅝
Dominion Steel and Coal B	7	7⅛
Dominion Stores	10	11
Ford of Canada A	23½	24
Gatineau Power	8¾	9
General Steel Wares	13¼	13½
Hamilton Bridge	5	5¼
Imperial Oil	13⅛	13¼
Imperial Tobacco	11	11⅜
International Nickel	29½	29⅝
International Peté	20⅝	20¾
Massey Harris com.	8⅜	8½
McColl Prontenac com.	7½	8
Montreal Power	20⅝	21
National Steel Car	14½	14⅝
Price Bros.	21⅜	22
Shawinigan Power	13⅝	14
South Canada Power	9	9¼
Steel of Canada	64	—
United Steel	4	4¼
Walker Gooderham com.	58½	59¼
Winnipeg Electric com.	6	6¼

Mines Gain

VANCOUVER (CP) — Mines made a few gains while oils remained fairly steady on the Vancouver exchange today. Total turnover was 24,125 shares.

Bralorne was down 5 at 11.95 and Bridge River jumped a fraction to 5. Cariboo was unchanged at 1.50 and Hedley Mascot increased 2 to 58.

(By Mara, Bate & Co. Ltd.)

	Bid	Asked
OILS—		
Anaconda	3¼	4½
Anglo-Canadian	61	65
A.P. Con.	10	12
British Dominion	130	—
C. and E. Corp.	176	180
Calmont	19	—
Commoil	19	24
Commonwealth	29	34
Dalhousie	28	35
Davies Pete.	12½	—
East Crest	8	—
Foothills	120	—
Highwood Sarcee	10	—
Home Oil	305	320
Madison	1¼	2½
Mercury	4½	6
McDougall Segur	5¼	—
Mill City	5	8
Model	18	—
National Pete.	8½	10
Okalta	42	—
Pacalta	3	3¼
Pacific Pete.	49	52
Royal Canadian	3	4
Royalite	19	20
United Oil	4½	5
Vanalta	5	5¼
Vulcan	15	20
MINES—		
Bayonne Cons.	4⅞	5½
Bralorne	1185	1200
Cariboo Gold	145	155
Golconda	7	—
Gold Belt	28	30
Grandview	11½	12
Grull Wihksne	4	4¼
Hedley Mascot	56	60
Island Mountain	80	100
Kootenay Belle	25	30
Pacific Nickel	7	—
Pend Oreille	135	—
Pioneer Gold	215	—
Premier Border	2⅞	3
Premier Gold	92	95
Privateer	34½	35
Quatsino Copper	2¼	3
Reeves McDonald	20	26
Reno Gold	4½	—
Sheep Creek	90	—
Silback Premier	66	—
Surf Inlet	7	—
Taylor Bridge	5	—
Whitewater	3	3½
Ymir Yank	3½	4
Capital Estates	3¾	4¼
Coast Breweries	162	170
United Distillers	300	—

Foreign Exchange

NEW YORK (AP)—Foreign exchange late rates:

Canadian dollar in New York open market, 9¼ per cent discount or 90.75 U.S. cents, unchanged.

Europe—Great Britain official, buying $4.02, selling $4.04.

Latin America—Argentina free, 24.89, down .04 of a cent; Brazil free, 5.20n; Mexico, 20.65n.

U.S. Markets Close

Financial and commodity exchanges throughout the United States will be closed tomorrow, Memorial Day.

DIVIDENDS

Premier Gold Mining Company, 1 cent a share payable July 15.

Quarterly dividend: B.C. Power "A," 40 cents a share payable July 15.

Court judgment precludes the Dominion government paying taxes on federal-owned property rented for commercial purposes, R. W. Mayhew, M.P., informed the City Council today. He said the information had been given him by the finance department in a reply to the City Council's resolution concerning the government property at Government, Yates and Langley Streets.

PROTECTION

The first line protection for those who depend on you—a properly drawn will, and a responsible executor for your estate.

ESTABLISHED 1896
THE **LONDON & WESTERN TRUSTS** COMPANY, LIMITED
BRANCHES: VICTORIA • VANCOUVER • SASKATOON • WINNIPEG • WINDSOR • LONDON • TORONTO
535 BASTION STREET, VICTORIA — J. W. RUGGLES, Manager
HAS SERVED 3 GENERATIONS OF CANADIANS